Acorn

'54

ACORN · 1954

VOLUME LV

PUBLISHED BY

THE ASSOCIATED STUDENTS OF

ALAMEDA HIGH SCHOOL

ALAMEDA, CALIFORNIA

DICK LEAR, *Editor*

JOAN DART, *Business Manager*

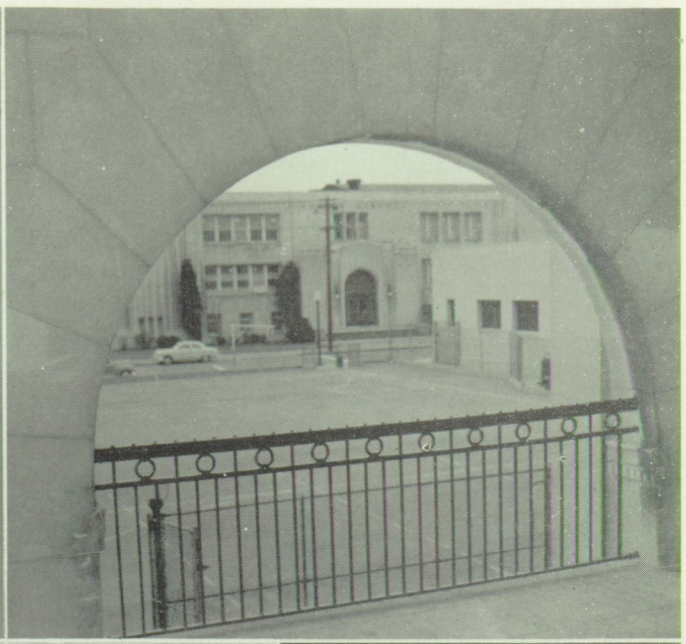

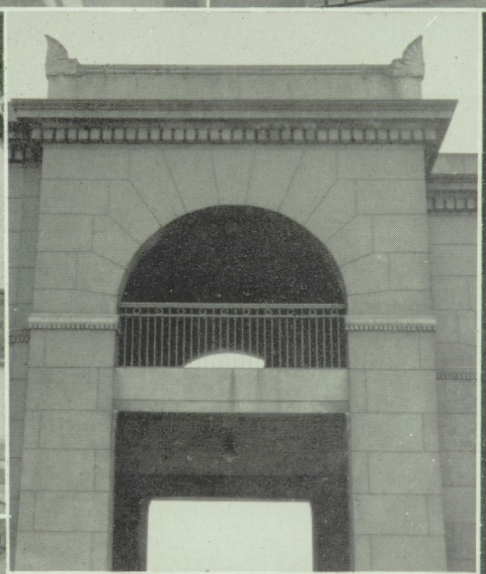

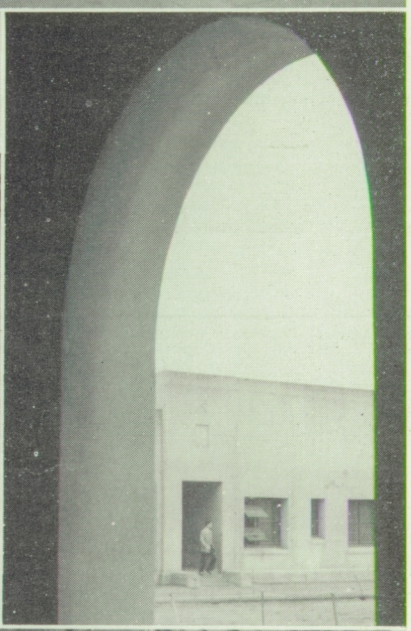

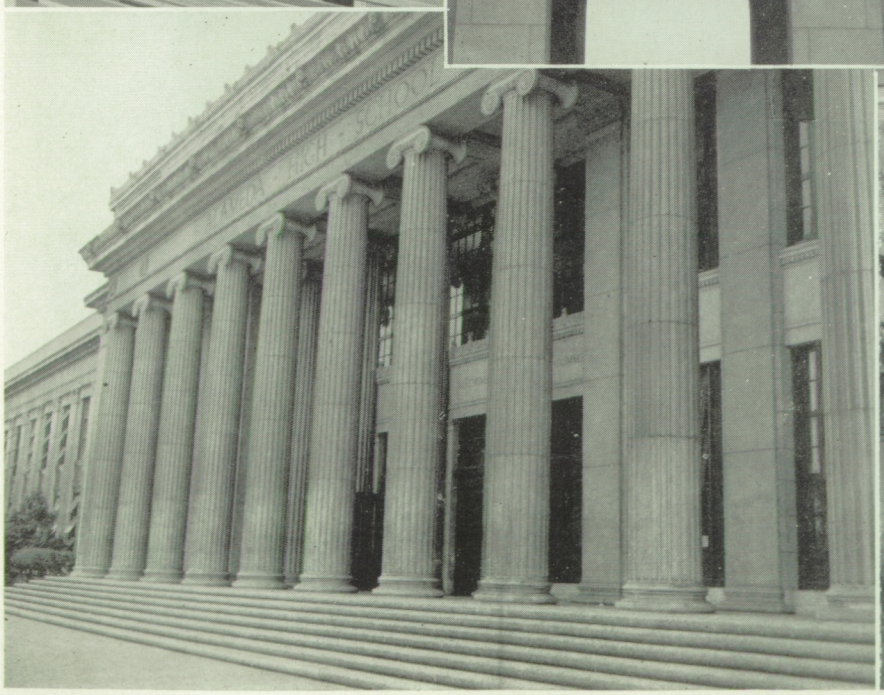

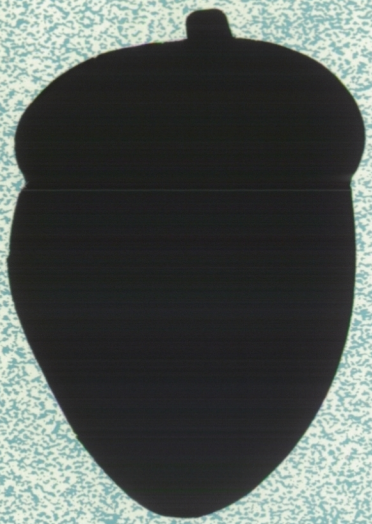

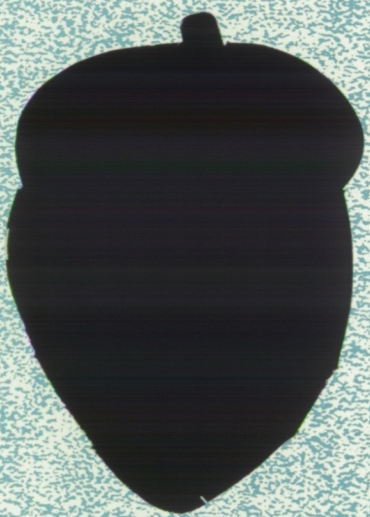

A

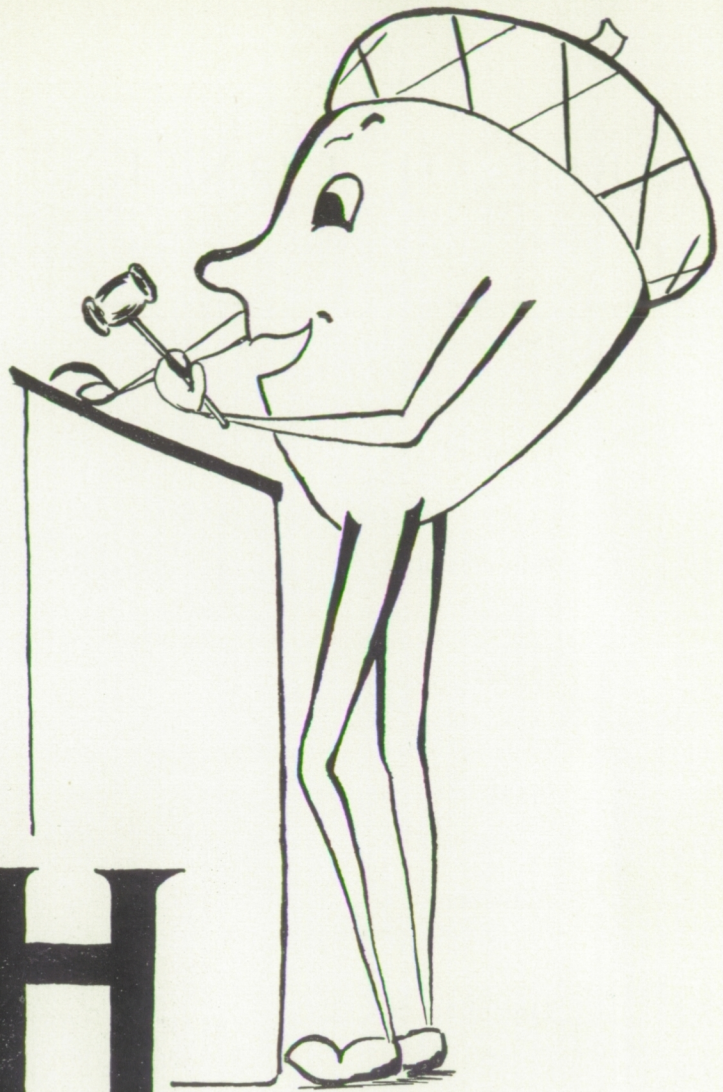

H

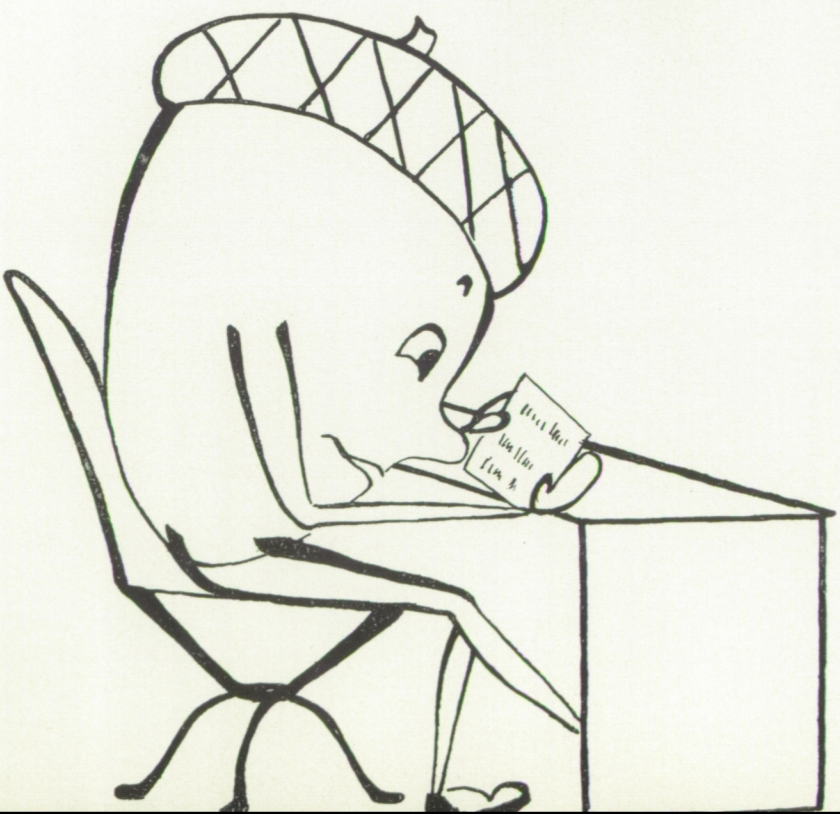

S

TABLE OF CONTENTS

Dedication 7

Foreword 10

Administration 12

Classes 27

Sports 103

Activities 127

Organizations 147

R.O.T.C. 173

Advertisements 185

DEDICATION

To two people who have given long service and whose official titles—Assistant to the Principal in Charge of Instruction, and Assistant to the Principal in Charge of Attendance and Guidance—exemplify their extensive and important duties, we inscribe this annual.

Mrs. Helen Hoeksema, with her many faculty duties, is advisor to the Girls' Association, Courtesy Board and Women's Board of Control, and has charge of visual aid materials and the orientation of teachers new to the school. Mrs. Hoeksema has had a great deal of training and experience along these lines as she graduated from Parsons College in Iowa and attended Mills College in California. She taught the sciences until, in 1950, she was appointed Assistant to the Principal. Mrs. Hoeksema's friendly and radiant personality is evident at all times and she is always willing to give a helping hand whenever she is able.

Mr. Earl Shriber, another of the school's busiest persons, works very closely with the counselors and serves as the head counselor. He received his college education, and graduated, from the University of California and then taught science here for a number of years before his appointment. Besides executing his duties as an Assistant to the Principal, keeping statistical reports on the attendance of the entire student body, Mr. Shriber is in charge of the box office and the auditorium staff. This sympathetic and understanding person will be remembered by every graduate.

To these two—so dedicated to our interests—we dedicate this Acorn for 1954.

MRS. HELEN HOEKSEMA

MR. EARL W. SHRIBER

FOREWORD . . .

"Tall Oaks from Little Acorns Grow"

We at A.H.S. have proved this quotation for "as the twig is bent, so the tree will grow." Some of our country's greatest leaders came here as "little Acorns" and have been bent in the direction of education, leadership, and moral character, so that now they are tall and stately Oaks rising above the forest that is our nation.

These tall Oaks have gone into many and diversified fields: Sen. Wm. F. Knowland, politics; once yell leader of A.S.A.H.S., Carl Ravazza, music; Dick Bartel and Otto Rittler and Johnny Vergez, sports. These and many more former students have become the "tall Oaks" we know in the present time.

The "little Acorns" of today, students now in high school and later in life, have more and better opportunities, in our existing 1954 school system, to grow to even greater heights than those who have preceded us so that when we have reached our full maturity we will spread our limbs over the entire world in the hope that others will have the same opportunities that we have had. With this thought in mind, we, the staff of the 1954 Acorn, have chosen this theme as a fitting expression of our hopes, dreams, and desires for the future.

ADMINISTRATION

The Boston Classical School has generally been considered the first public high school in the United States. Since its establishment in 1821, the purposes of secondary education have undergone consistent re-evaluation in light of the changes in our culture.

Today, in order to meet the requirements of a complex civilization, some of the more important objectives of the American high school are conceded generally to be as follows:

1. "To develop saleable skills; 2) to develop and maintain good health and physical fitness; 3) to understand the rights and duties of the citizens in a democratic society; 4) to understand the significance of the family for the individual and society; 5) to develop moral and spiritual values; 6) to purchase and use goods and services intelligently; 7) to understand the influence of science on human life; 8) to appreciate literature, art, music, and nature; 9) to use one's leisure time wisely; 10) to develop a respect for other persons, and 11) to grow in one's ability to think rationally."

The program of studies and activities at Alameda High School is based upon these objectives. The Board of Education and the personnel of your schools are dedicated to their accomplishment.

Donald M. Roderick

BOARD OF EDUCATION

(Left to right): Mr. Walter V. Howe, Mrs. Marian Cavanaugh, Dr. Donald D. Lum, President; Mr. A. Hubbard Moffitt, Dr. Stuart Stephens.

OUR SUPERINTENDENT AND SCHOOL BOARD

Today, as perhaps never before in the history of our country, there is a demand for young people of character and ability. Business, industry, and government are all seeking capable, honest, dependable workers. Every day we receive requests from employing firms for information about our former students. We are happy, indeed, when we can give the person under consideration a fine recommendation.

In making our recommendations, we have to refer to your high school record. What kind of record are you making? Grades are important, but the attitudes and qualities that you are developing along other lnies are also important. Such attitudes as thoroughness, the habit of checking one's own work, initiative, ability to take criticism, ability to work closely with a group without jealousy, a definite attitude of public service, tact and courtesy are all items that are considered highly significant. Your attendance record is checked carefully. Employers want people who will be on the job and who will be on time.

In a recent interview, the president of one of our largest industrial firms, in answer to the question, "What does industry look for in hiring young people?", replied: "It looks for intelligence, ambition, initiative, enthusiasm and a desire to improve things. Naturally, it looks for a good basic education with, if possible, some specialized training. Industry wants men who will bring zest and determination to their jobs, who will know how to work with people and who will find ways to get things done, no matter what the problems may be."

MAKE YOUR HIGH SCHOOL RECORD COUNT.

I wish to express my appreciation to Mrs. Cossette and Mr. Hallock, faculty advisers, to Dick Lear, editor, Joan Dart, business manager, and to the Acorn Staff for a year of work and service to Alameda High School.

J. M. Bryan

MR. BRYAN, OUR PRINCIPAL

MR. DONALD J. BELL

Vice Principal

MRS. HELEN HOEKSEMA

Assistant to the Principal in Charge of Instruction.

MR. EARL W. SHRIBER

Assistant to the Principal in charge of Attendance and Guidance.

COUNSELLING DEPARTMENT

Mrs. Charlotte Howell
Mr. Jess Thomas, Psychometrist
Miss Lucille di Vecchio
Mr. Chester Millett
Absent from picture
Miss Shockey, Mr. Arslan,
Job Placement

OUR FACULTY

ENGLISH DEPARTMENT

Row I—Miss Eva Ennis, Mrs. Ruth Cecchetti, Miss Leota Schroeder, Mrs. Alma Pavid.

Row II—Dr. Joseph Rediger, Chairman of the Department; Mr. Ernest Coppo, Mrs. Majel Domnick, Mr. Arthur Moore.

Asbent from picture—Mrs. Smith.

MATH DEPARTMENT

Row I—Mrs. Beatrice Anderson, Miss Ruth Hays.

Row II—Mr. John Picco, Mr. James Young, Mr. Nero Pruitt, Mr. Jack Hallock.

Absent from picture—Mrs. Dorothy Le Hew, Chairman of Department.

SCIENCE DEPARTMENT

Row I—Mrs. Emily Coke, Biology; Mr. Norman Arslan, Physiology, Job Placement; Miss Frances Payne, Biology; Mr. James Hull, Biology, Science; Mr. Darrell Coughlan, Chairman of the Department, Chemistry; Mr. Fred Goldman, Physics, Algebra; Mrs. Marjorie Dunmire for Mrs. Edna Cundiff.

HISTORY DEPARTMENT

Row I—Miss Grace Powers, U. S. History, California History, Modern History; Mrs. Katharine Cossette, U. S. History, Social Studies.

Row II—Mr. Sam De Vito, Social Studies, Biology; Dr. Paul Vigness, U. S. History; Dr. John Peoples, U. S. History; Mr. Roeder Stinson, U. S. History, Senior Problems.

FOREIGN LANGUAGE DEPARTMENT

Row I—Mrs. Le Nore Marker, Latin, French; Mrs. Margery Weisenborn, Spanish.

Row II—Miss Harriet Paul, French; Mrs. Frances Lee, French; Mr. Earnest Ellis, Basic.

Absent from picture — Mrs. Maria Tays, Spanish.

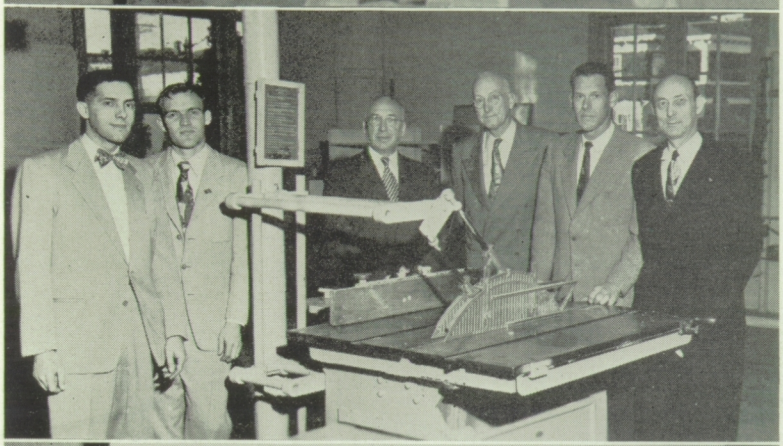

INDUSTRIAL DEPARTMENT

Mr. Ernest Massotty, Mechanical Drawing; Mr. Roger Gray, Electric Shop; Mr. Gordon Watt, Wood Shop; Mr. Charles Bromley, Director of Vocational Education; Mr. Ronald Howell, Machine Shop; Mr. Edward McMullin, Auto Shop.

Absent from picture—Mr. Chris Freeman, Industrial Arts; Mr. Lloyd Hopkins, Industrial Arts; Mr. Charles Scott, Industrial Arts.

Marcella Lavek

COMMERCIAL DEPARTMENT

Row I—Sara Patty, Shorthand, Typing; Mrs. Josephine Van Ogtrop, Typing, Continuation School.

Row II—Mr. Lee Jackson, Shorthand, Transcription, Student Accounts; Mr. Earl Fraley, Typing; Mr. William Borg, Machine Cal.

Absent from picture—Mrs. Henry, Typing, Mach. Cal.

MUSIC DEPARTMENT

Mrs. Lindstrom, Choir, Glee; Mr. Carlton Hansen, Orchestra, R.O.T.C. Band; Mr. Edward Lee, Band.

DRAMA DEPARTMENT

Mr. Lloyd Sisler, Drama, English; Miss Marion Los Kamp, Drama, English.

PHYSICAL EDUCATION
DEPARTMENT AND NURSES

Row I—Mrs. Janice Camper, Mrs. Myrtle McKenna, Chairman of Girls' P.E.; Mrs. Helen Van Orden, Nurse; Mrs. Freda Kympton.

Row II—Mr. Lewis Jolley, Chairman of Boys' P.E.; Mr. Colder Hayes, Mrs. Oeloel Braun, Miss Jeane Marshall, Mr. Charles Butler, Mr. Sam De Vito.

Absent from picture—Mr. Henry Jones

OFFICE STAFF

Mrs. Kay Dahl, Miss Donna Potter, Mrs. Inez Gingrich, Mrs. Helen Arfsten, Mrs. Esther McClara.

Absent from picture—Mrs. Elizabeth Hall.

CONTINUATION SCHOOL

Mr. Ray Shafer, Principal; Miss Leota Schroeder, Mrs. Josephine Van Ogtrop, Mr. Einar Sorenson.

HOME ECONOMICS DEPARTMENT

Miss Hazel Bennett, Clothing, Foods; Mrs. Rita Thompson, Foods, Homemaking; Mrs. Louise Tham, Clothing.

ART DEPARTMENT

Miss Dorothy Layton, Art, Pottery, and Leather; Miss Edna Reichmuth, Art and Stagecraft.

A.S.A.H.S. OFFICERS . . . FALL 1954

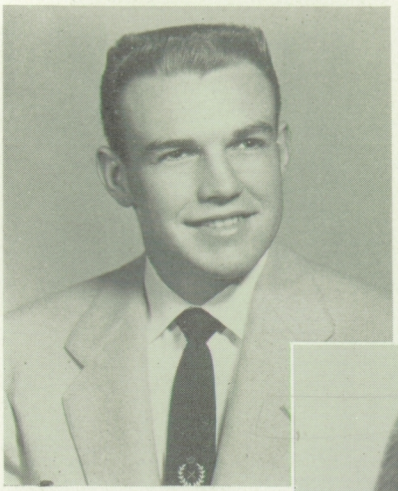

President
PHIL COKE

Vice-President
SHIRLEY DE HAVEN

During the fall term of 1953 our student body was under the capable leadership of President Phil Coke. He secured very enjoyable entertainment for our student body meetings, and, in addition, gave splendid service pertaining to his office.

Vice-President Shirley De Haven did an excellent job not only in heading the Service Panel but also in fulfilling the rest of her duties. Jim Kirk, Recording Secretary, kept 100 per cent minutes while Financial Secretary Pete Palmer secured student body dues in a record time of two weeks and three days.

Yell Leader Chuck Smith's never-ending spirit kept the students more than enthusiastic throughout football season and the first half of basketball season.

Altogether the students of Alameda High were proud to have these fine officers representing our student body.

JIM KIRK
Recording Secretary

PETE PALMER
Financial Secretary

CHUCK SMITH
Yell Leader

STUDENT FACULTY COMMITTEE

Row I—M. Staude, S. De Haven, S. Jacobs, Miss Los Kamp, Mr. Moore, J. Kirk, P. Palmer, P. Coke.
Row II—B. Marks, R. Brown, B. Bridge, Mr. Bell, L. Froerer, N. Powers, R. Cobb, C. Smith.

ADMINISTRATIVE BOARD

Seated—M. Staude, D. Losee, J. Burress, R. Aguirre, L. Velasquez, B. Barbis, O. Pierre.
Standing—J. Cheadle, S. De Haven, P. Coke, I. Nikolai, D. Robertson, J. Starr, R. Freschi, J. Soderland, D. Sagen, M. Bartell, D. Dowsett, E. Rodgers, J. Kirk, S. Decker, B. Estes, P. Palmer.

The Student Faculty Committee is a group of twelve students and six faculty members. They meet during the noor hour to discuss our student meeting entertainment, which they help to obtain; then, they report the students' reactions to the meetings. In this manner the students get the best entertainment.

The twenty-two members of Alameda High's Administrative Board selected Rich Aguirre as speaker of the board for the fall term. They decided the amount of money to be allotted to each school activity from the student body funds.

The Ad Board sponsored the Opening Dance, "Premiere," which was very successfully managed by Jim Kirk and Shirley De Haven.

Robbie Brown and Marcia Staude were elected chief counselors of the Men's and Women's Board of Control. Each board is composed of twenty-four members: seven high seniors, seven low seniors, five high juniors and five low juniors. Both boards helped to maintain order at student meetings and football games. These boards have the power to judge cases of misconduct and to administer a penalty of punishment if the student is found guilty.

WOMEN'S BOARD OF CONTROL

Row I—J. Swanson, D. Warren, J. Henderson, M. Staude, G. Thau, R. Swisher, J. Buhles, J. Turner.
Row II—C. Pate, K. Krausse, S. Price, J. Wittenau, B. Buechner, L. Cattron, S. Larron, D. Hofman, V. Schott.
Row III—J. Anderson, P. Heald, V. Arter, N. Ghiselli, K. Owen, N. English.

MEN'S BOARD OF CONTROL

Row I—R. Freschi, B. Gould, B. Marks, D. Childs, C. Lyons.
Row II—P. Kapler, R. Lajeunesse, D. Kennady, J. Muehlbauer, B. Boggs, H. Harper.
Row III—R. Harper, B. Andrew, T. Morgan, G. Pauline, R. Pederson.
Row IV—B. Henry, B. Sheriff, H. Rediess, D. Oswald.

RECALLING OUR FALL MEETINGS

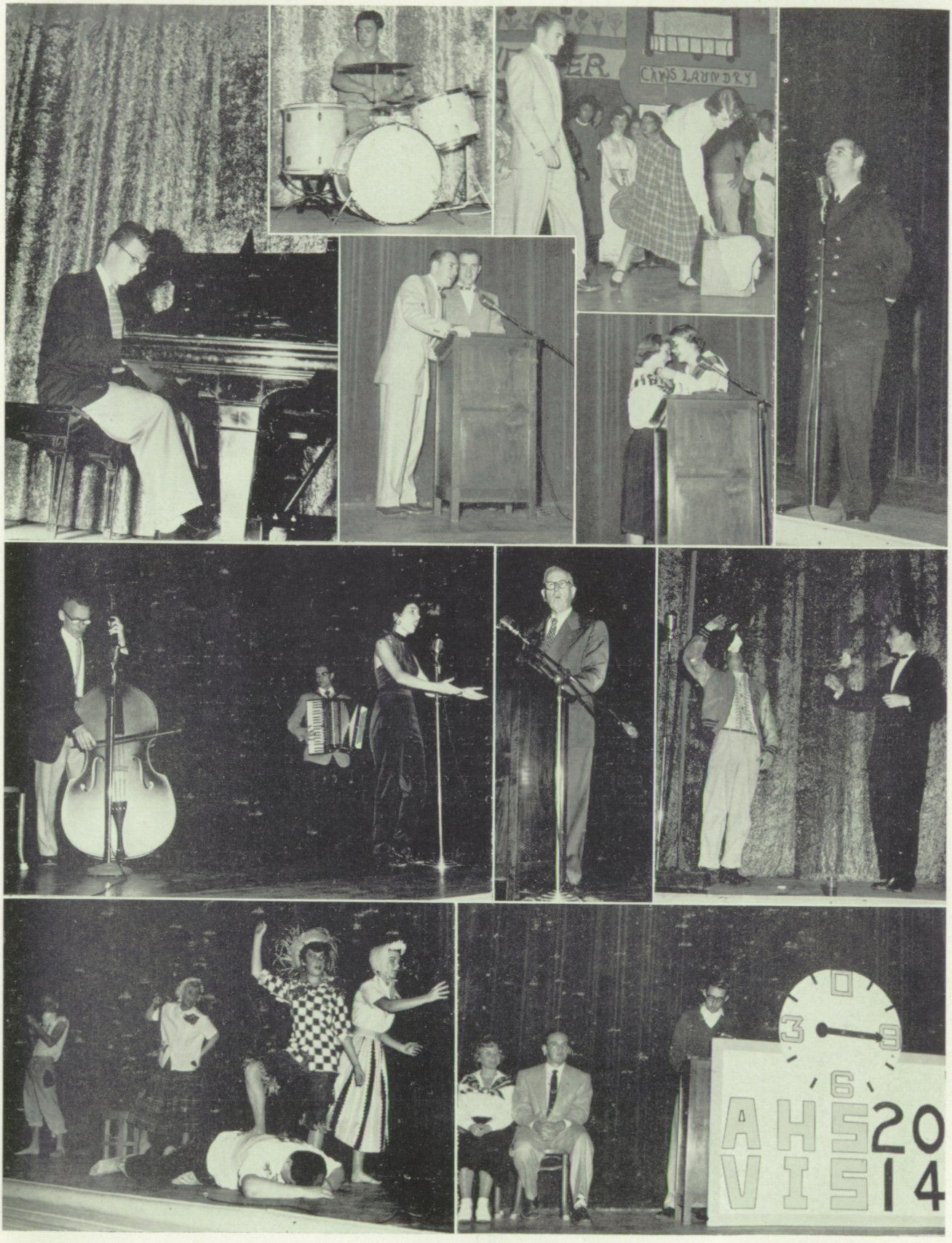

A.S.A.H.S. OFFICERS . . . SPRING 1954

President
JIM KIRK

Vice-President
SUE TUTER

Efficiently working together, our spring 1954 Student Body Officers presided over many educational and interesting student meetings. Jim Kirk was highly rewarded for the fine job he had done as Recording Secretary by being chosen as president of the spring student body administration. The unpredictable, but very popular, Sue Tuter ruled over the Service Panel well and fulfilled the duties of her office of vice-president. Also rewarded for the excellent job accomplished during the fall term was Chuck Smith, who kept perfect and unique minutes during the spring semester. Financial Secretary Rich Canepa obtained 100 per cent student dues very quickly and did a wonderful job in getting student rates for our school. Thanks to the help of Yell Leader Dottie Hutson, our school spirit was held high throughout the spring term.

CHUCK SMITH
Recording Secretary

RICH CANEPA
Financial Secretary

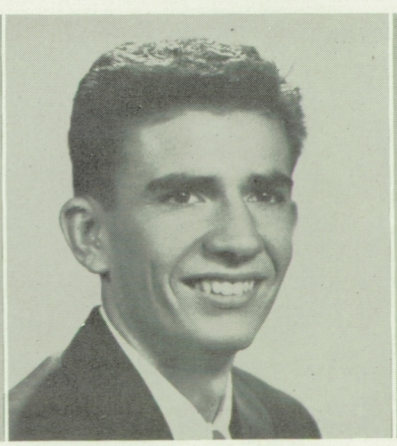

DOTTIE HUTSON
Yell Leader

STUDENT FACULTY COMMITTEE

Row I—Mr. Bryan, B. Carr, Miss Los Kamp, J. Kirk, D. Hutson.
Row II—D. Childs, L. Hoffman, R. Newton, J. Henderson, Mr. Bell, Mr. Moore.

ADMINISTRATIVE BOARD

Row I—J. Cheadle, N. Davies, N. Kennady, L. Velasquez, J. Kirk, D. Robertson, J. Millett, G. Waterlow.
Row II—A. Furbush, D. Bell, M. Bartell, S. Biggart, C. Moody, S. Tuter, D. Hutson, Mr. Bell, D. Sagen.

During the spring term, the Student Faculty Committee did another excellent job in helping to obtain a wide variety of fine entertainment for our student body meetings. A novelty this spring was a faculty talent show which proved very enjoyable. We also had the always popular A.C.A.L.-O.A.L. Talent Show, and "The Wonder Hat," a play presented by Miss Los Kamp's fifth period class.

The semi-annual opening dance sponsored by the Ad Board this term, called "Surprise," proved a success under the management of Chuck Smith and Sue Tuter.

Although only a high junior, Leroy Valasquez was chosen to preside over the spring meetings and he did a commendable job.

The Men's and Women's Board of Control chose Jane Henderson and Bob Good to serve as chief counselors during the spring semester.

The boys wore the traditional yellow and white hats, but the girls brightened up their uniforms with very spring-like, pink checked ties.

As always these boards kept school activities running smoothly and the spring student body meetings orderly.

WOMEN'S BOARD OF CONTROL

Row I—J. Turner, S. Larron, J. Henderson, M. Flemming, S. Decker.
Row II—B. Barbis, C. McDowell, N. Kennady, S. Ducat, J. Dart, V. Arter, Y. Martinez.
Row III—K. Smith, P. Lahmann, E. Fletcher, S. Ingold, C. Geraghty, J. Swanson, C. Aslin.
Row IV—S. Stanton, J. Peterson, J. Pearson, B. Levering, H. Carroll.

MEN'S BOARD OF CONTROL

Row I (Seated at table)—B. Andrew, O. Pierre, P. Palmer, B. Good, D. Childs, D. Losee, R. Lajeunesse.
Row II—J. Wilson, J. Warfield, J. Harper, R. Cobb, A. King, R. Craig, D. Kennady, L. Fox, B. Nicholson, M. Newell, J. Bridge, K. Noriye, N. Reed.

RECALLING OUR SPRING MEETINGS

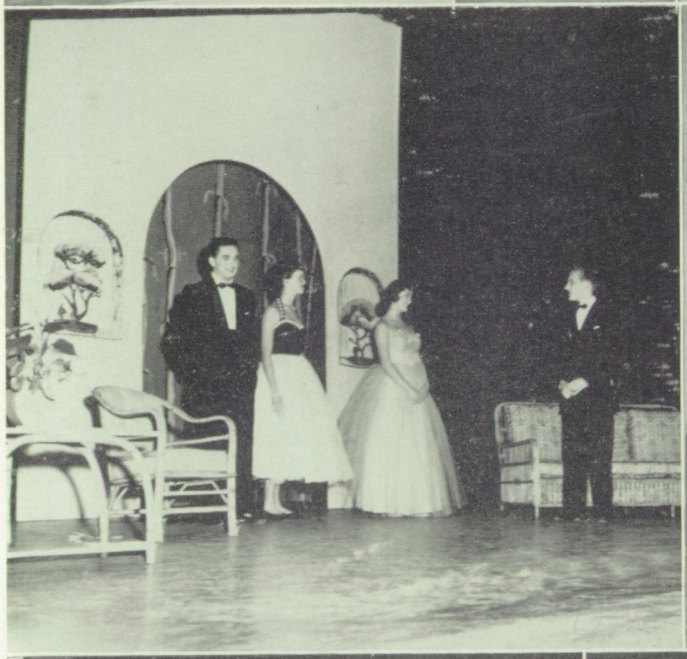

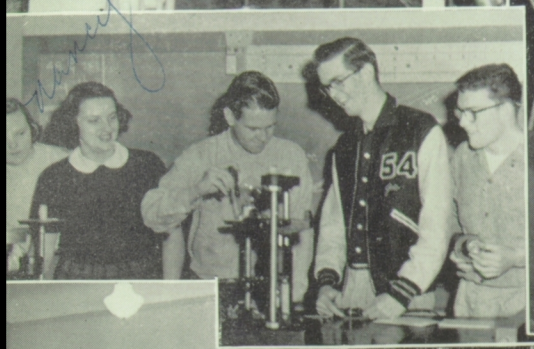

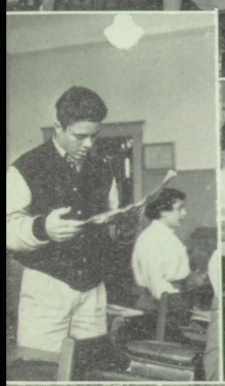

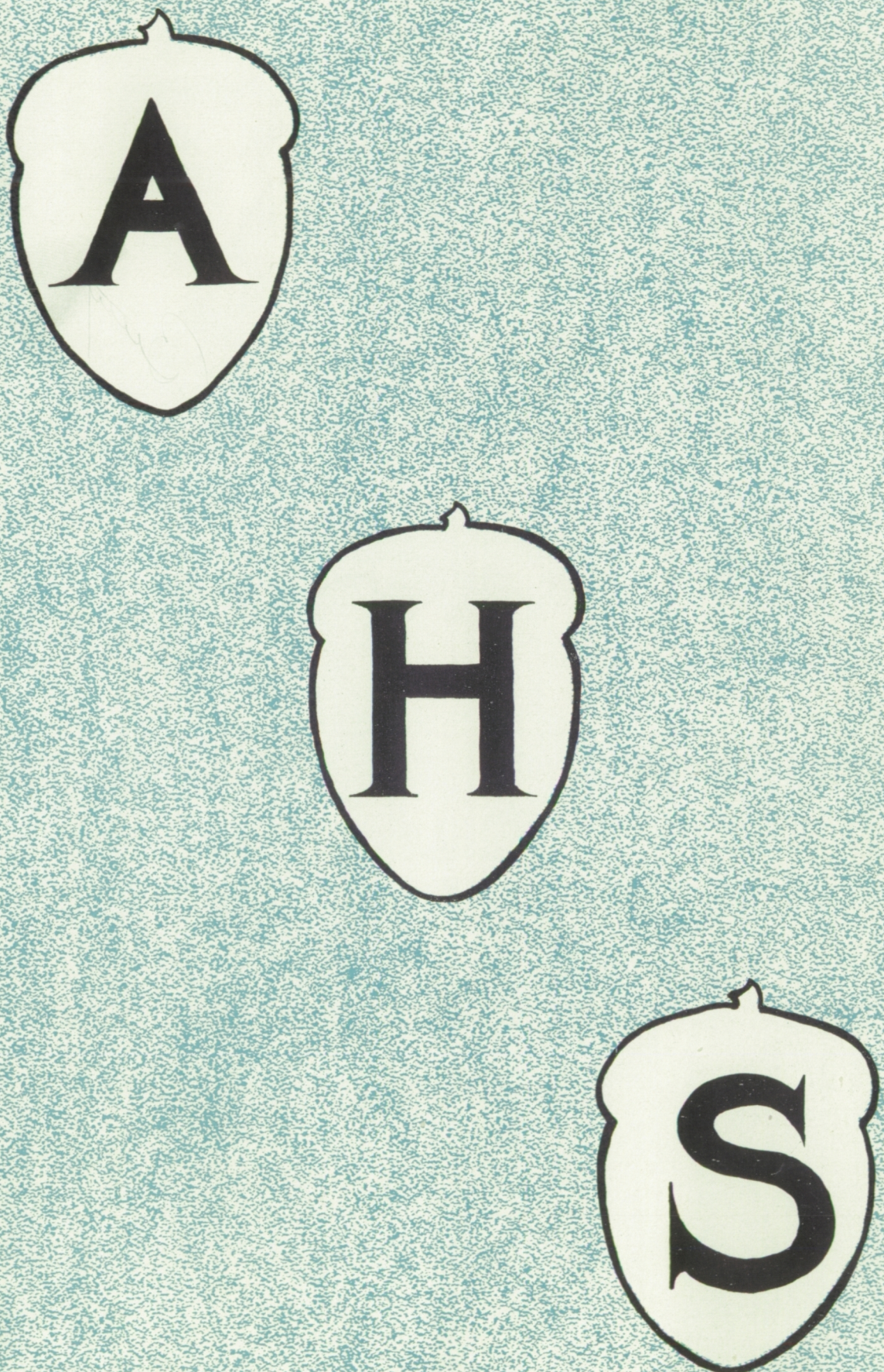
A
H
S

A

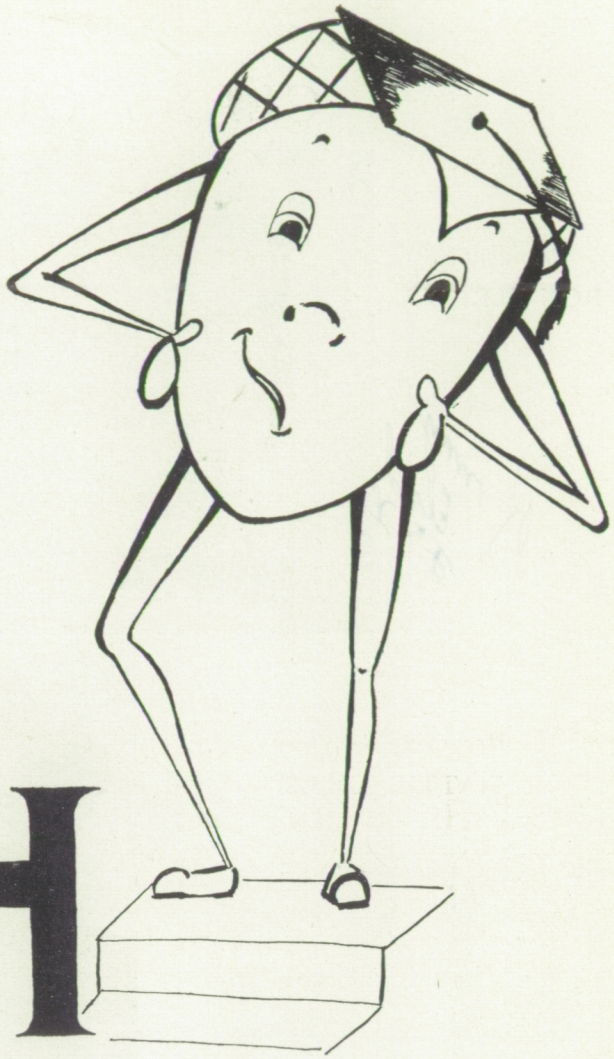

H

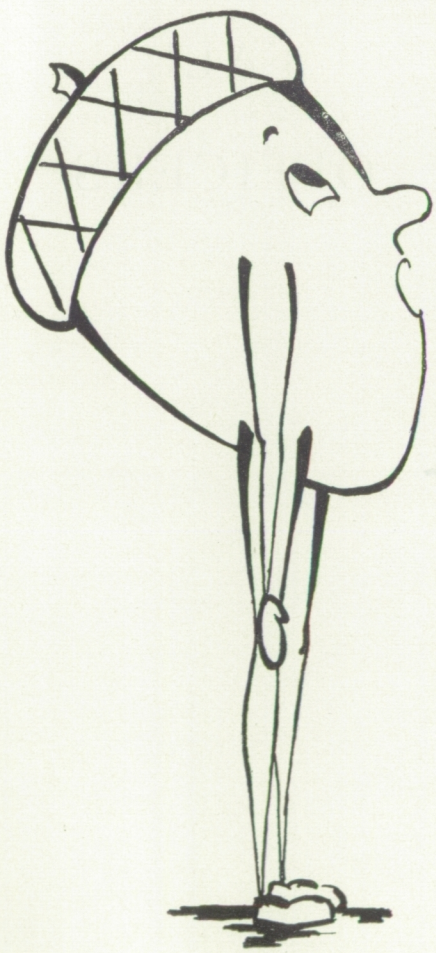

S

CLASS OF JUNE 1954

President
RON ELROD

Vice-President
BETTY CARR

Recording Secretary
MATTIE ADLER

FALL OFFICERS

Financial Secretary
ROD MIRAMONT

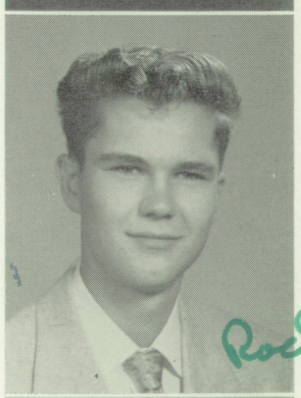

Yell Leader
NELSON REED

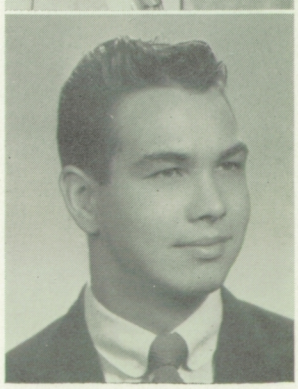

SPRING OFFICERS

President
ROLAND NEWTON

Vice-President
SYLVIA DURAN

Recording Secretary
LEO HOFFMAN

Financial Secretary
JANET TURNER

Yell Leader
BILLIE LEE SARGENT

HIGH SENIORS

GARY W. ABRAHAMSON
Mr. Coppo's Advisory, Star and Key, Sword and Shield, Non Coms Club, French Club. Adv. Off.

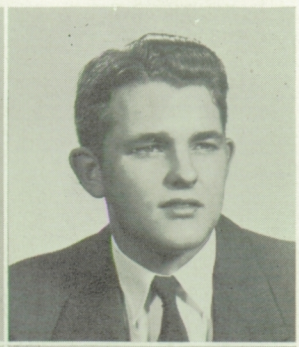

GORDON ABRAHAMSON
Mr. Coppo's Advisory, C. S. F., R.O.T.C. Captain, Star and Key.

CAROL LOIS ADAMS
Mrs. Kympton's Advisory, Fun Day Talent Show, Fresh. Reception.

ADOLPH ADRAGNA
Mr. Arslan's Advisory, J.V. and Var. Football, Aleathean Club, Men's Block "A," Aleathean Off.

NORMA AKERS
Mrs. Kympton's Advisory.

MATTIE ALDER
Mrs. Kympton's Advisory, Vice-Pres. G.A.A., Rec. Sec. 4A Class, Soph Hop Rec. Comm., Music Festival, Pep Squad, Adv. Rep.

WILMA ALMAND
Mrs. Braun's Advisory, C.S.F., Life Mem. Star and Key, Sr. Play Cast, Soph Hop Bid Comm., G.A.A., Spanish Club.

NICKIE ALVES
Miss Di Vecchio's Advisory, Adv Off.

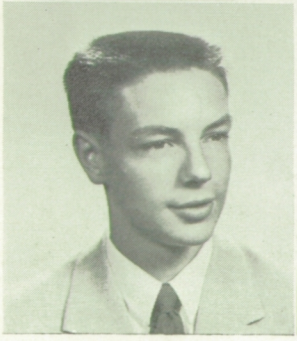

RICHARD AMSBAUGH
Mr. Coppo's Advisory, "B" Football, Soph Hop Bid Comm., Jr. Prom Dec. Comm., Spartan Club.

ROBERT L. ANDREW
Mr. Coppo's Advisory, Sr. Play Cast and Prop. Chairman, Bd. of Control, Treas. French Club, C.S.F., Star and Key, Chairman Soph Hop Refresh. Comm.

R. BRUCE AUBRY

Mr. Coppo's Advisory, Latin Club Officer, Reception Comm. Soph Hop and Jr. Prom, Sr. Play Publicity Comm., Life Member Star and Key, Tri-Delts.

JANET AWALT

Mrs. Kympton's Advisory, Soph Hop Dec. Comm., Sr. Play and Publicity Comm., Spanish Club, Chemistry Club, Star and Key, Adv. President.

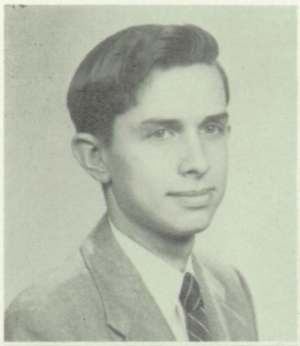

JUANITA BACA

Mrs. Braun's Advisory.

MARY ANN BAHN

Mrs. Camper's Advisory, G. A. Fashion Show, Adv. President, Jr. Red Cross Rep., Diana Club.

LODEE LENITA BANTON

Mrs. Kympton's Advisory, '50 and '51 Oak Leaf Staff, Usherettes, Spanish Club, Pep Squad.

GAYLE BARBOUR

Mrs. Kympton's Advisory, Senior Play Cast, Jr. Prom and Soph Hop Skit Comm., Sub Deb Club, Spanish Club, Chemistry Club, Tri-Delts, Star and Key, Advisory Officer, Modern Dance Club.

ANN BARRETT

Mrs. Kympton's Advisory.

JIM BATES

Mr. Coppo's Advisory.

JOAN MARIE BENNETT

Mrs. Kympton's Advisory, Jr. Red Cross Rep., Fun Day Concessions, Usherettes, P.T.A. Fashion Show, Soph Hop Bid Comm.

HARLON BERG

Mr. Coppo's Advisory, B. Football, Aleathians, Adv. Officer, Soph Hop Dec. Comm.

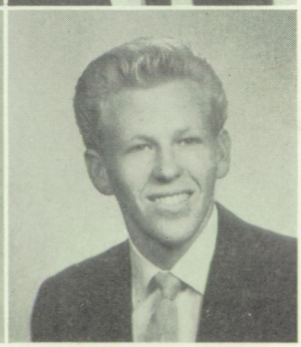

CAROL BERRIE

Mrs. Kympton's Advisory, Sr. Play Advertisement Comm., Jr. Prom Theme Comm., Soph Hop Reception Comm., French Club, Chem. Club, Adv. Off.

RITA BIRD

Mrs. Braun's Advisory.

BILL BOGGS

Mr. Coppo's Advisory, Boys State, C.S.F., Bd. of Control, Bid Chair. Roman Fantasy, Dec. Chair. Black Magic, Soph Hop Dec. Comm.

KIRBY BORDEN

Mr. Coppo's Advisory.

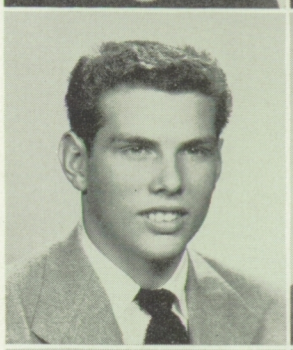

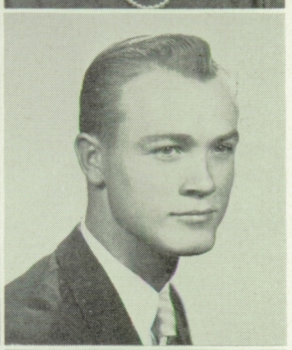

ROBERT BORROMEO

Mr. Coppo's Advisory, Sr. Play Light and Sound Comm.

SANDRA BOWEN

Mr. Pruitt's Advisory, C.S.F., Star and Key, G.A.A.

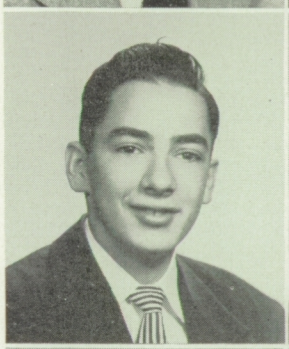

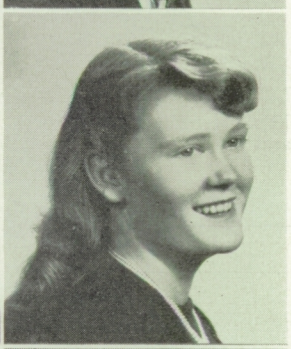

HELEN BRIMER

Mrs. Kympton's Advisory, Sr. Play Cast, Soph Hop Theme Comm., Jr. Prom Bid Comm., Spanish Club, Advisory Officer, Red Cross Rep., Diana Club.

DOLORES BROGAN

Mrs. Kympton's Advisory, Soph Hop Music Comm., Senior Play Cast, Choir, Adv. Off., Oak Leaf Staff, Star and Key, Chem. Club, Mask and Sandal, '51 Operetta.

PATRICIA ANN BROOKS

Mrs. Kympton's Advisory, Tri-Iota, Fun Day Concessions, Soph Hop Rec. Comm.

DAVE BUELL

Mr. De Vito's Advisory, Sr. Play Ticket Comm., Jr. Prom Bid Comm., Soph Hop Comm., Star and Key, C.S.F., Spanish Club.

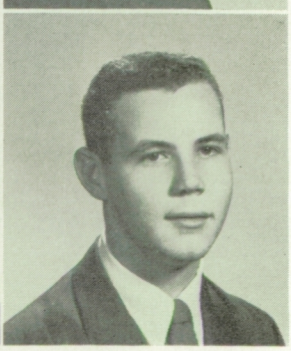

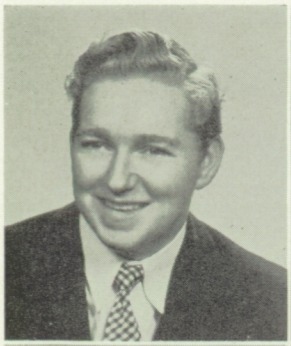

JACK BULMER
Mr. Coppo's Advisory

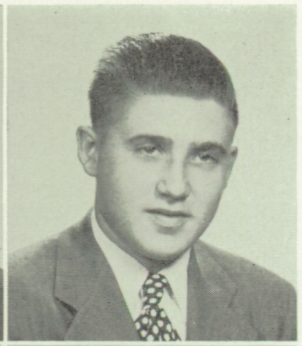

WAYNE A. BURKHART
Mr. Coppo's Advisory, R.O.T.C. Rifle Team.

SHIRLEE DELLE BUROS
Miss Di Vecchio's Advisory.

AL BURTLESON
Mr. Coppo's Advisory, Aleathian Club, Golf, Block "A," Tri-Delts, Chem. Club.

ALBERTINE BURTON
Mrs. Kympton's Advisory, Pep Squad.

DORIS CAMPISI
Mrs. Kympton's Advisory, Manager Usherettes, Star and Key, Sr. Play Comm., '51 and '52 Christmas Pageant, '51 Operetta, Choir, Adv. Off., Music Fest.

BETTY CARR
Mrs. Kympton's Advisory, Pres. G.A., Fin. Sec. G.A., Vice-Pres. 4A Class, Rec. Sec. 3A Class, R.O.T.C. Sponsor, Pom Pom Girl, Chair. Soph Hop Bid Comm., Chair. Jr. Prom Pub. Comm., Vice-Pres. Courtesy Bd.

JOHNIE MURIEL CARRADINE
Mrs. Kympton's Advisory.

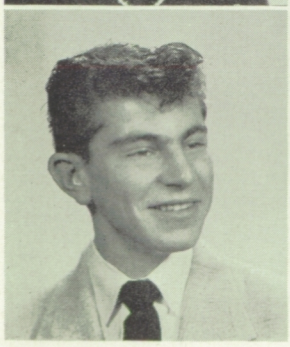

FRED CASTALDO
Mr. Coppo's Advisory, Fin. Sec. 1A Class, Aleathian Club, Adv. Off., Sr. Play Comm.

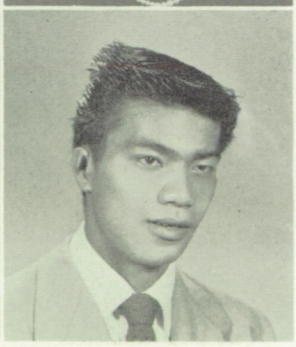

RONALD CHAN
Mr. Coppo's Advisory.

PEGGY CHAPMAN
Mrs. Kympton's Advisory, Jr. Sweater Comm., Jr. Prom Comm., Sr. Sweater Comm.

SHARON CHAPIN
Mrs. Kympton's Advisory, Life Member C.S.F. and Star and Key, Adv. Off. Soph Hop Pub. Comm., Sr. Play Ticket Comm.

ANNETTE CHASE
Mrs. Kympton's Advisory, Life Member C.S.F. and Star and Key, Sr. Play Comm., '52 Christmas Pageant, Modern Dance Club, Jr. Prom Comm., Chem. Club, Adv. Off., Spanish Club.

RICH COB
Mr. Coppo's Advisory, Var. Track, Pres. Men's Block "A," B. Track, B. and J.V. Football, Student Faculty Comm., Soph Hop and Jr. Prom Comm.

LOIS COLEMAN
Mrs. Camper's Advisory.

BETTIE COLER-DARK
Miss Di Vecchio's Advisory, Vice-Pres. C.S.F., Editor and Rec. Sec. Star and Key, Life Member Star and Key, Fin. Sec. Chem. Club, Adv. Pres., Sr. Play Comm., Spanish Club, Modern Dance Club.

JOAN CONLIN
Mrs. Camper's Advisory, G.A. Fashion Show, Vice-Pres. Modern Dance Club, Soph Hop Bid Comm., Freshman Reception, Sr. Play Cast, Life Member Star and Key.

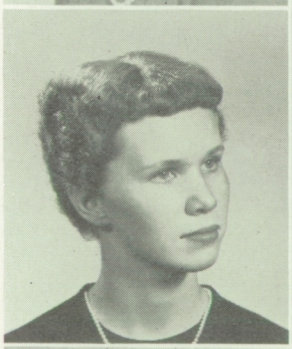

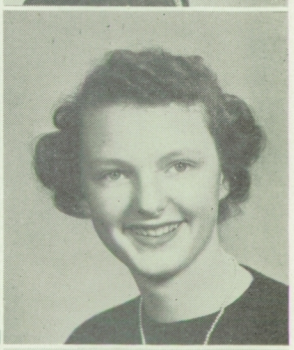

JOYCE CONNELL
Mrs. Camper's Advisory, C.S.F., Rec. Sec. Latin Club, Sr. Play Program Comm., Soph Hop Rec. Comm., Life Member Star and Key, French Club.

BETTY CONNER
Mrs. Camper's Advisory, Spanish Club, Sr. Play Make-Up Comm.

IDA COOPER
Mrs. Camper's Advisory, Star and Key, G.A.A.

ESTHER CORMIER
Mr. Pruitt's Advisory.

MARIE COX
Mrs. Camper's Advisory, Usherettes, Spanish Club.

SALLY COWART
Mrs. Camper's Advisory, Latin Club, Freshman Rec., Jr. Prom Comm.

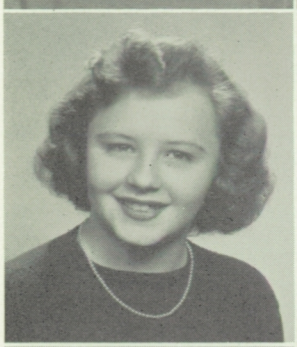

LILLIAN CRESTETTO
Mrs. Camper's Advisory, Betonian Club, Adv. Officer, G.A. Fashion Show, Sr. Play Pub. Comm., Jr. Prom Music Comm., Life Member Star and Key.

MARY ELIZABETH CROSS
Mrs. Camper's Advisory, Sr. Play Ticket Comm.

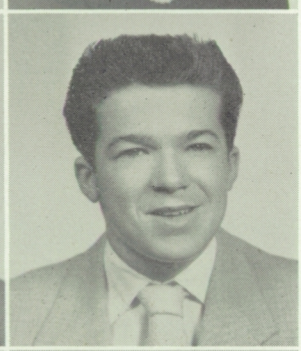

RAYMOND CROSSLAND
Mr. Coppo's Advisory, Christmas Pageant.

CAROLYN CURRY
Mrs. Camper's Advisory.

DICK DALBY
Mr. Coppo's Advisory, C.S.F., Sr. Play Prog. Comm., Chem. Club, Latin Club.

JOAN DART
Mrs. Camper's Advisory, Bus. Mgr. ACORN, Sr. Play Cast, Br. of Control, Diana Club, Soph Hop and Jr. Prom Pub. Comm., Adv. Off., Life Member Star and Key and C.S.F., French and Chem. Club, G.A. Fashion Show.

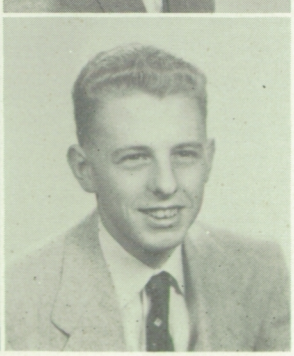

RICHARD E. DAVIS
Mr. Stinson's Advisory, R.O.T.C. Rifle and Drill Team, Auditorium Staff.

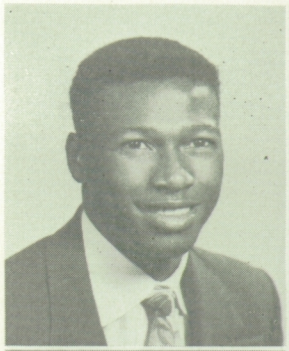

WILLIE DAVIS

Mr. De Vito's Advisory, J.V. Baseball and Basketball, Varsity Basketball and Baseball, G.A. Fashion Show, Men's Block "A."

GENE DAY

Mr. De Vito's Advisory, Fin. Sec. C.S.F., Vice-Pres. Chem. Club, Forensic Club, '53 Student Talent, Vice-Pres. Chess Club, Tri-Iota, Sr. Play Program Comm., Advisory Off.

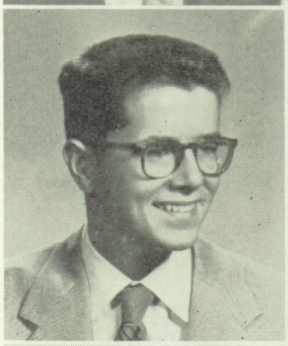

JACK DAY

Mr. De Vito's Advisory, C.S.F., Student Talent, Chem. Club, Forensic Club, J.C.U.N., Advisory Officer.

DOROTHY BERNICE DEDMAN

Mrs. Camper's Advisory.

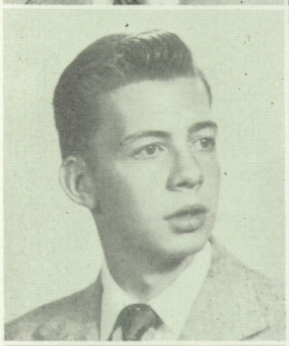

JOE DE VRIES

Mr. Howell's Advisory, C.S.F., Star and Key, Jr. Red Cross, Sr. Play Ticket Comm., Adv. Officer, Tri-Delts.

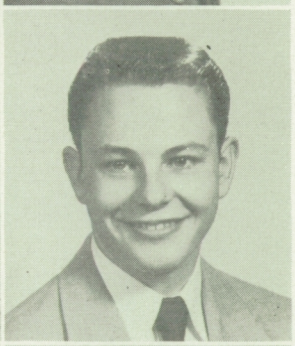

CHUCK DEXTER

Mr. De Vito's Advisory, J.V. and Varsity Baseball, Aleathian Club, Student Talent, Spanish Club, C.S.F., Soph Hop Dec. Comm., Tri-Delts, Adv. Off.

BOBBIE DICKEY PERATA

Miss Di Vecchio's Advisory, Transferred from other school, C.S.F.

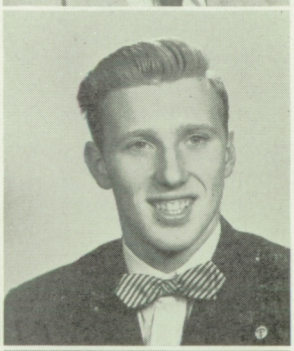

CLAYTON DIETRICH

Mr. De Vito's Advisory, Track, Sr. Play Prop. Comm.

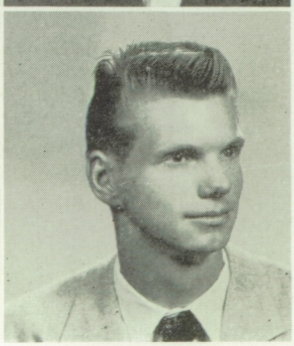

BOB DIXON

Mr. Howell's Advisory, J. V. Baseball and Basketball, V. Baseball.

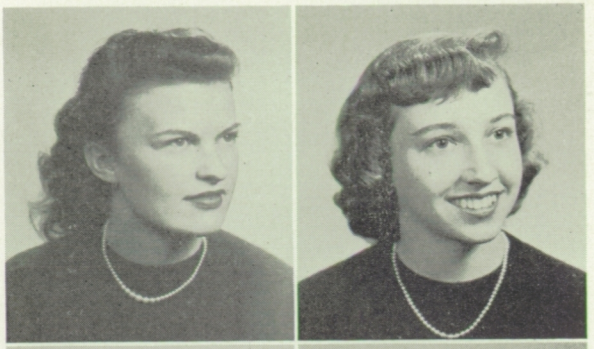

SALLY DOWD

Mrs. Camper's Advisory, Fin. Sec. and Vice-Pres. 1B, 2B term, Soph Hop Comm., Senior Play, Star and Key, Diana Club.

DEBORAH DOWSETT

Mrs. Camper's Advisory, Vice-Pres. 1A and 1B class, Board of Control, Rec. Sec. of G.A., Life Member Star and Key, C.S.F., Ad Board, Youth City.

SYLVIA DURAN

Mrs. Camper's Advisory, Class Officer, Yell Leader, Fin. Sec. 3A class, Pom-Pom Girl, Sr. Play Comm.

MAYNETTE DERR

Mr. Pruitt's Advisory, C.S.F., Advisory Officer, Transferred from Shamrock, Texas. Songleader, Pep Squad.

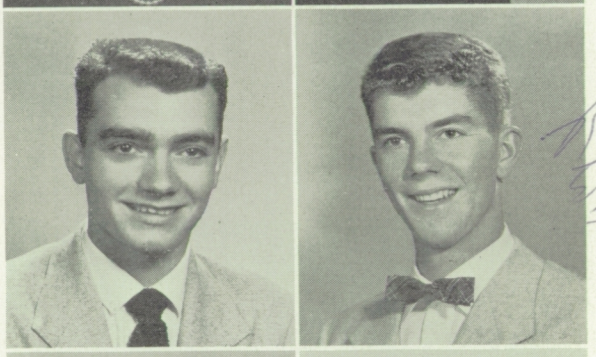

DON DUPREZ

Mr. Coppo's Advisory, J.V. Baseball, "B" Football, Senior Play Comm., Publicity Comm. Junior Prom, Soph Hop, Ticket Comm.

RONNY ELROD

Mr. De Vito's Advisory, 4A Class President, Senior Play, J.V. Basketball.

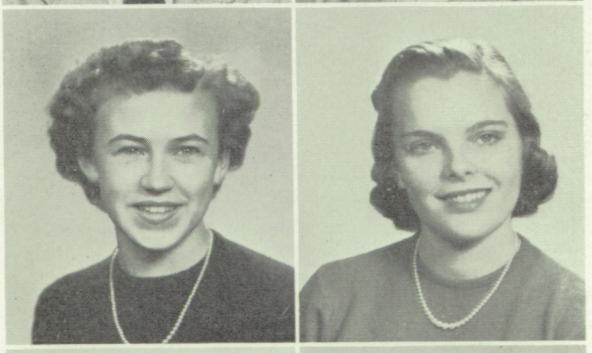

BARBARA ESKERIDGE

Mrs. Camper's Advisory, Aud. Staff, Advisory Officer.

BARBARA FERRIER

Mrs. Camper's Advisory, Ad Board, Board of Control, Senior Play, Jr. Prom Com., Soph Hop Com., Advisory Rep.

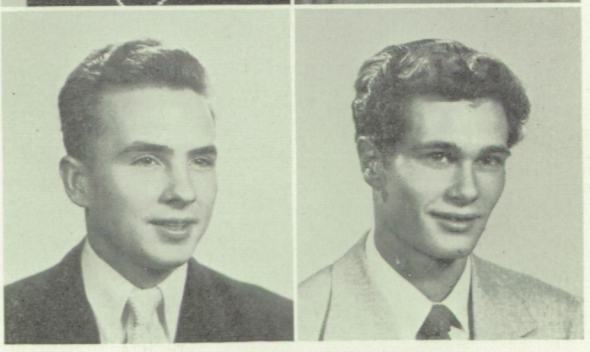

GREG FERRIER

Mr. De Vito's Advisory, Mgr. Rifle Team, Military Ball Comm., Senior Play, Auditorium Staff, R.O.T.C., Soph Hop Bid Comm., Advisory Officer.

RICHARD FIGUEROA

Mr. De Vito's Advisory.

MARILOU FLACK
Mr. Pruitt's Advisory, Sr. Play Cast, Choir, Usherettes.

MARGIE FLEMING
Mrs. Camper's Advisory, Fin. Sec. G.A., Bd. of Control, Vice-Pres. 3A Class, Fin. Sec. 2A Class, Rec. Sec. 1B Class, Chair. Jr. Prom Dec. Comm., Diana Club, Star and Key.

BOB FOLLRATH
Mr. De Vito's Advisory, Men's Block "A," Mgr. Var. Football, Photo. Club, Advisory Officer.

JOYCE FONOIMOANA
Miss Di Vecchio's Advisory, Transferred from Hawaii, Tri-Iota, Soph Class Play, Jr. Class Play, Latin Club.

PATRICIA FOSTER
Mrs. Camper's Advisory, Vice-Pres. Latin Club, Editor Star and Key, C.S.F., Jr. Prom Theme Comm.

RUDY FRAYHER
Mr. De Vito's Advisory, Non Coms Club, Sword and Shield, Auditorium Staff, French Club, Photo Club.

JAMES FROST
Mr. De Vito's Advisory, Sr. Play Pub. Comm., Jr. Prom Skit Comm., Soph Hop Pub. Comm.

SANDRA FROST
Mrs. Camper's Advisory, Latin Club, Star and Key, G.A.A.

MELBALANE GARIBOLDI
Miss Di Vecchio's Advisory.

JAMES GARVIN
Mr. De Vito's Advisory.

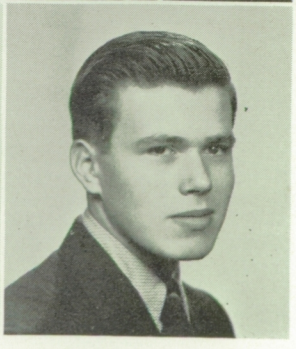

ALBERT GASTER
Mrs. Cossette's Advisory.

BILL GATES
Mr. De Vito's Advisory, Chess Club, School Service.

PAUL GENEREUX
Mr. De Vito's Advisory, French Club, Non Coms Club, Auditorium Staff, Jr. Prom Music Comm., Advisory Officer.

BOB GIBSON
Mr. De Vito's Advisory.

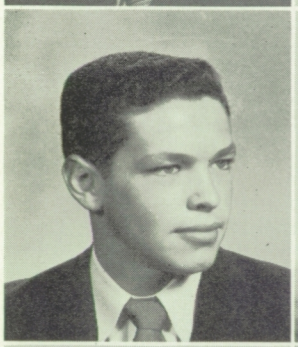

ROLAND E. GINGRICH
Mr. Di Vito's Advisory, French Club, Chemistry Club.

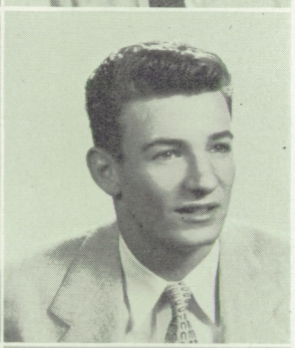

BOB GOOD
Mr. Stinson's Advisory, Mgr. Sr. Play, Aleathian Club, Bd. of Control, Soph Hop and Jr. Prom Dec. Comm.

BEVERLEE GORDON
Mrs. Kympton's Advisory, Choir, Soph Hop Pub. Comm., Senior Play Cast, Girls' Glee, Jr. Red Cross Rep., Christmas Pageant.

BARBARA GREENE
Mrs. Camper's Advisory, Transferred from Seattle, Wash., ACORN Staff Sec'y, Treas. Sports Club, Spanish Club.

JOE GRIFFIN
Mr. Stinson's Advisory, Var. Track, Var. Football, Men's Block "A," Bd. of Control, Tri-Delts, Pub. Speaking Club.

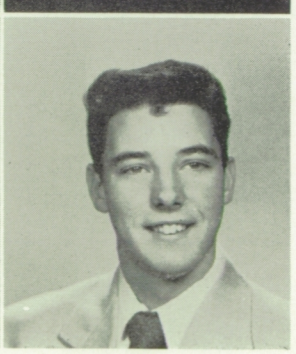

RICH GUNN
Mr. Stinson's Advisory, Ass't Yell Leader, B. and J.V. Football, Student Talent, Sr. Play and Jr. Prom Skit Comm.

RICH HANN

Mr. Coughlan's Advisory, Adv. Rep., Sr. Jacket Comm., Sr. Play Comm.

PAULINE HANSEN

Mr. Pruitt's Advisory, Life Member Star and Key, Sub-Deb Club, Co-Mgr. Freshman Reception, Rec. Sec. French Club, Chem. Club, Operetta.

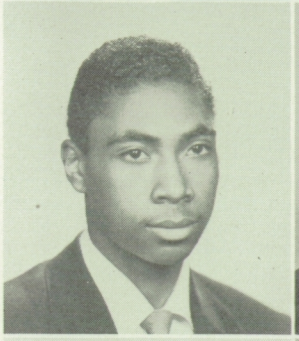

HOSEA LEE HARPER, JR.

Mr. Stinson's Advisory, Star and Key, Varsity Track, J.V. and Varsity Basketball, Bd. of Control, Men's Block "A," Adv. Officer.

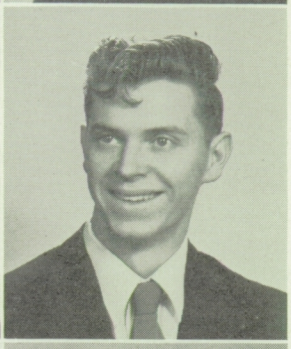

DOYLE D. HARRIS

Mr. Stinson's Advisory, Choir, Band, R.O.T.C., N.C.O. Club, Honor Guard, Jr. Red Cross.

THELMA HARRIS

Mr. Pruitt's Advisory, Life Member Star and Key, C.S.F., Usherettes, Adv. Rep., Christmas Pageant, Choir.

PAT HEALD

Mr. Pruitt's Advisory, Bd. of Control, Dec. Comm. Soph Hop, Dec. Comm. Jr. Prom, Advisory President, French Club.

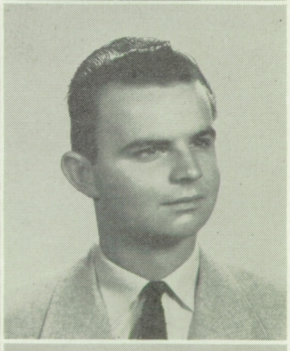

LARRY HELM

Mrs. Cossette's Advisory, Choir, Boys' Glee.

JANIE HENDERSON

Mr. Pruitt's Advisory, Vice-Pres. 3B Class, Bd. of Control, Diana Club, R.O.T.C. Sponsor, Adv. Rep., Star and Key, French Club.

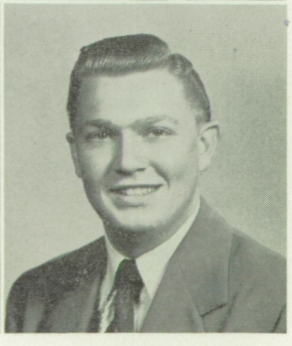

BOB HENRY

Mr. Stinson's Advisory, Adv. Off., Sr. Play Comm., J.V. Football, Baseball, Varsity Track, Spanish Club, Jr. Prom Comm., Tri-Delts.

SHEILA HIGH
Mrs. Pavid's Advisory, Band.

M. KENT HOCKABOUT
Mr. Stinson's Advisory, '54 ACORN Staff, C.S.F., Sr. Play Make-Up Comm., Soph Hop and Jr. Prom Theme Comm., French Club, Tri-Delts, Chem. Club, Adv. Pres., Honorary Member G.A.

DIANE HOFFMAN
Mr. Pruitt's Advisory, '54 ACORN Ass't Editor, Bd. of Control, Rec. Sec. 3B Class, Fin. Sec. 2B Class, Yell Leader 2A Class, Diana Club, Sr. Play Prop. Comm., Life Member Star and Key, C.S.F.

LEO HOFFMAN
Mr. Coppo's Advisory, Sr. Play Cast, Ass't Yell Leader A.S.A.-H.S., Rec. Sec. 4B Class, Aleathian Club, J.V. Baseball.

SALLY HOOK
Mr. Pruitt's Advisory, Hoph Hop Music Comm., Jr. Prom Pub. Comm., C.S.F., Star and Key, '53 Christmas Pageant, Diana Club, French Club, Chemistry Club, Sr. Play Fin. Comm.

PHYLLIS HOWELL
Mr. Pruitt's Advisory, Adv. Off. and Rep., French Club, Soph Hop Skit Comm., Jr. Prom Comm.

ALLAN HUNTER
Mr. Stinson's Advisory, J.V. Baseball.

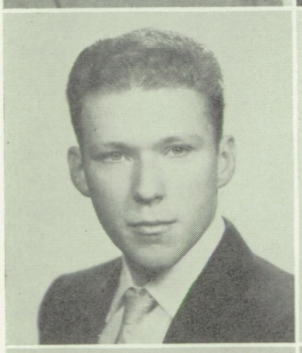

Jim Hutchinson

JAMES HUTCHINSON
Mr. Stinson's Advisory, Advanced Orchestra, Advanced Band, Choir, Jr. Red Cross Rep.

DOTTIE HUTSON
Mrs. Pavid's Advisory, Yell Leader and Ass't Yell Leader A.S.A.H.S., Sr. Play Lead, Class Yell Leader, Ad. Board, Student Talent, Chair. Soph Hop Skit Comm., Pub. Chair. "Howdy."

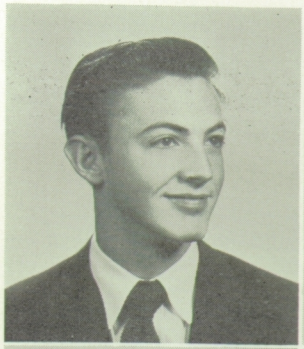

LEON IZARD
Mr. Stinson's Advisory, Sr. Play Prop. Comm.

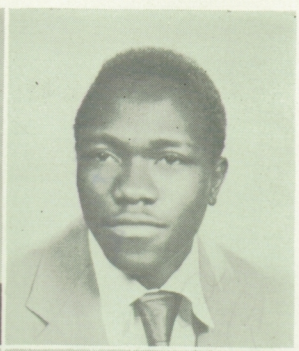

JAMES JACKSON
Mr. Stinson's Advisory, B Track, Varsity Track.

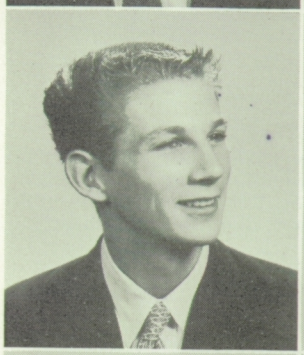

BILL JARRETT
Mr. Stinson's Advisory, J. V. Basketball.

CLIFFORD JEPSEN
Mr. Stinson's Advisory, Soph Hop Skit, Jr. Red Cross, Sr. Play Light and Sound Comm., School Service.

EDNA JOHNSON
Mrs. Kympton's Advisory, Transferred from San Diego High School, Usherettes.

MARGARET JOHNSON
Mr. Pruitt's Advisory, Sub Deb Club, Sr. Play Make-Up Comm., Jr. Prom Skit, Choir.

TOM JOSEPH
Mr. Arslan's Advisory.

JOANNE JUSTIN
Mr. Pruitt's Advisory, Life Member Star and Key, Adv. Off., Sub Deb Club, G.A.A. Pres., French Club, Women's Block "A," Chem. Club, Christmas Pageant Make-Up Comm.

HARVEY KAMENY
Mr. Stinson's Advisory, J.V. Baseball, Sr. Play Program Comm., French and Chem. Club, Adv. Off., Auditorium Staff, Tri-Delts.

PAUL KAPLER
Mr. Stinson's Advisory, Men's Block "A," Bd. of Control, Spanish Club, Soph Hop Bid Comm., Sr. Play Ticket Comm., Var. Football and Track Mgr.

JOHN R. KECKLER
Mr. Coughlan's Advisory.

JOSEPH OWEN KELLY
Mr. Stinson's Advisory.

ANNA KEMP
Mrs. Braun's Advisory.

CHARLOTTE KEMPLE
Mr. Pruitt's Advisory, Sr. Play Pub. Comm., Delthenian Club, Adv. Pres., Jr. Red Cross Rep., French Club.

MARY KEMPSTER
Mr. Pruitt's Advisory, Soph Hop Dec. Comm., Latin Club, Jr. Red Cross Rep., Adv. Pres.

SHIRLEY KENNEDY
Mr. Pruitt's Advisory, Star and Key, Jr. Red Cross Rep., Treas. Jr. Red Cross.

LORETTA KENNEY
Mr. Pruitt's Advisory, Soph Hop Bid Comm., G.A. Fashion Show, G.A.A., French Club, Spanish Club, Adv. Off., Sub Deb Club.

JIM KIRK
Mr. Stinson's Advisory, Pres. A.S.A.H.S., Rec. Sec. A.S.A.H.S., Mgr. Soph Hop, Pres. 1B Class, French Club, Star and Key, Christmas Pageant, Ad Board, Bd. of Control.

RITA KLEEMAN
Mrs. Camper's Advisory, Star and Key, French Club, J.C.U.N., Sr. Play Dec. Comm., Chem. Club, Adv. Pres.

SHIRLEY KNOWLES
Mr. Pruitt's Advisory, Life Member Star and Key, G.A. Fashion Show, French Club, Soph Hop Rec. Comm., Sr. Play Make-Up Comm.

KARIN KOHUT
Mr. Pruitt's Advisory, Sr. Play Comm., Christmas Pageant, Diana Club, Oak Leaf Staff, Spanish Club.

CAROLE KRIENS
Mr. Pruitt's Advisory, Delthenian Club, '54 ACORN Staff, Jr. Prom Comm., Sr. Play Pub. Comm., Star and Key, C.S.F., Jr. Red Cross Rep., French Club, Adv. Off.

MARGIE KROPA
Mrs. Pavid's Advisory, Choir, Girls' Glee.

VIRGIE KNOX
Mrs. Braun's Advisory.

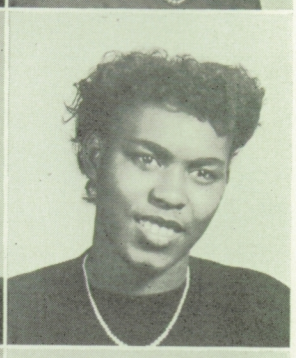

ROGER LA JEUNESSE
Mr. Howell's Advisory, Var. Basketball Mgr., Men's Block "A," Bd. of Control, Christmas Pageant, Star and Key, Football Spotter.

DANIEL LAMBERT
Mr. Howell's Advisory.

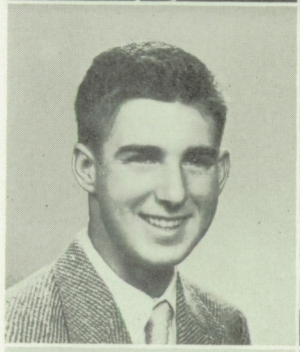

HENRY LANDRY
Mrs. Cossette's Advisory, Var. Football, Glee, Choir, Christmas Pageant, Orchestra, P.T.A. Entertainment.

JEAN EVELYN LARCOM
Mrs. Kympton's Advisory, G.A.A.

SYLVIA LARRON
Mr. Pruitt's Advisory, Bd. of Diana Club, '54 ACORN Staff, Sr. Play Cast, '53 Christmas Pageant.

SHARON LARSON
Mr. Pruitt's Advisory, Adv. Off., Soph Hop Theme Comm., Star and Key, G.A.A.

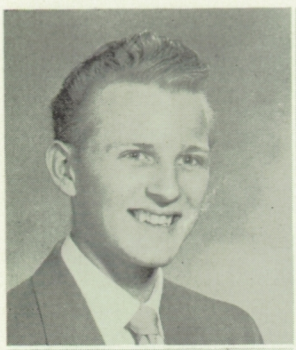

DICK LEAR
Mr. Howell's Advisory, Boys' State Rep., '54 ACORN Editor, Pres. C.S.F., Sr. Play Cast, Bd. of Control, Military Ball Dec. Chair., Band Drum Major.

JOAN LEE
Mr. Pruitt's Advisory.

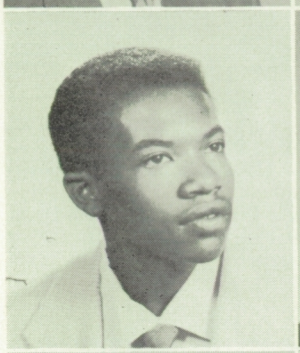

ART LEWIS
Mr. Howell's Advisory, Men's Block "A," Adv. Off., French Club, Track.

JOAN LEWY
Mr. Pruitt's Advisory, ACORN Staff, Soph Hop Pub. Comm., Jr. Prom Pub. Comm., Sr. Play Ad. Comm., Sub Deb Club, Star and Key, French and Chem. Club.

GORDON LLOYD
Mr. Howell's Advisory, French Club, Chem. Club, Tri-Delts.

BEVERLY YVONNE LIEBHART
Mrs. Pavid's Advisory, '53 Girls' State Rep., Pres. and Fin. Sec. Women's Block "A," C.S.F., Spanish and French Club, '54 ACORN Staff, G.A.A.

JOYCE LITTLE
Miss Paul's Advisory.

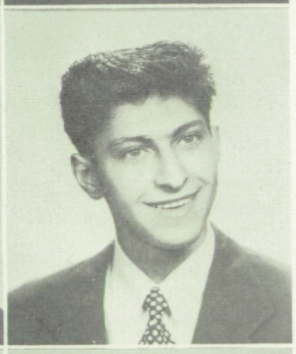

ANTHONY N. LOMBA
Mr. Howell's Advisory, Boys' Glee, Choir.

ROBERTA LONG
Mrs. Pavid's Advisory, Star and Key, Sr. Play Comm., Usherette, Co-Mgr. P.T.A. Fashion Show.

MARSHA LOVE
Mrs. Pavid's Advisory, Sr. Play Make-Up Comm., Soph Hop Bid Comm., Adv. Off., Modern Dance Club, G.A. Fashion Show, Spanish Club, P.T.A. Fashion Show.

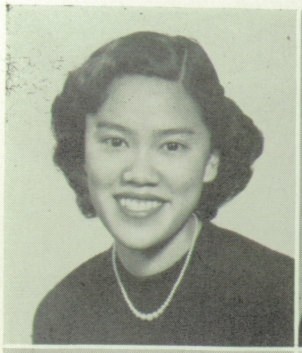

CONSTANCE LOUIE

Mrs. Pavid's Advisory, Girls' Glee, Life Member Star and Key, C.S.F., Christmas Pageant, Senior Play Comm.

PEGGY MACIVER

Mrs. Pavid's Advisory, Soph Hop Comm., Jr. Prom Comm., Jr. Red Cross Rep., Adv. Off., Spanish Club, Sr. Play Comm.

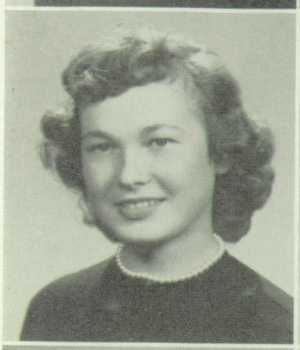

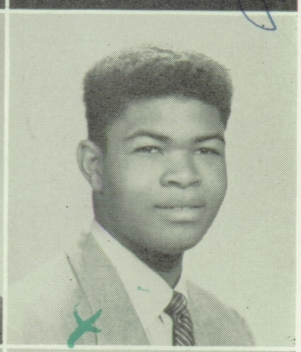

MARGARET A. MACKRAIN

Mrs. Pavid's Advisory, Senior Play Comm., Senior Play Program Comm., Adv. Off., Red Cross Rep., Latin Club, Chem. Club, Star and Key, J.C.U.N.

JOHN MANN

Mr. Howell's Advisory, Varsity Football, Varsity Track, Block "A," French Club, Tri-Delts, Star and Key, Adv. Off.

SHIRLEY ANN MARIE

Mrs. Pavid's Advisory, Co-Mgr. Junior Sweaters, Junior Prom Comm., G.A., Sub-Debs, Senior Play Comm., Adv. Off.

BARBARA MARQUARDT

Mrs. Braun's Advisory, Transferred from Enumclaw. Junior Prom Comm., Sports Club, Scholarship Club.

JOANNE McCARTHY

Mrs. Pavid's Advisory.

SHIRLEY McFARLANE

Mrs. Pavid's Advisory, Horizon Club.

PAUL McKEEHAN

Mrs. Cossette's Advisory, Transferred from Mooseheart, Ill. Editor of Paper, Class Pres.; Oak Leaf Staff, Photo Club, Chem. Club, Tri-Delts.

JO ANN MEDAGLIA

Mrs. Pavid's Advisory, Student Talent Comm., Fun Day, Choir, Girls' Glee, Freshman Glee, Tri-Iota.

AL MEDINA
Mr. Howell's Advisory, Men's Bd. of Control, Senior Play, G.A. Fashion Show, Jr. Prom Comm., Soph Hop Comm., Masque and Sandal, Christmas Pageant.

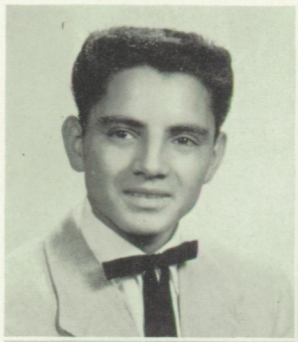

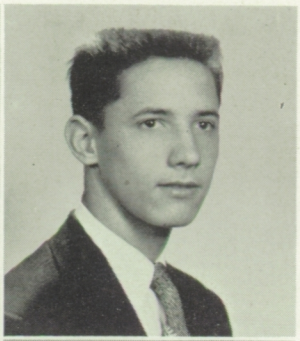

BOB MICHAEL
Mr. Coughlan's Advisory, Football, Track.

JIM MILLETT
Mr. Howell's Advisory, Boys' State, Ad Bd. Senior Play, Fin. Sec. Aleatheans, Student Talent, Life Member C.S.F.

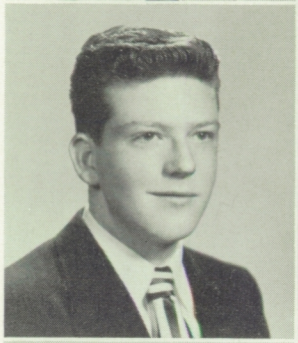

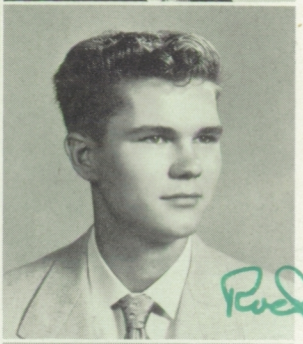

RODNEY MIRAMONT
Mr. Howell's Advisory, 4A Fin. Sec., Varsity Tennis, Aleathean Club Off., Senior Play, Jr. Prom Comm.

BILLY J. MITCHELL
Mr. Howell's Advisory.

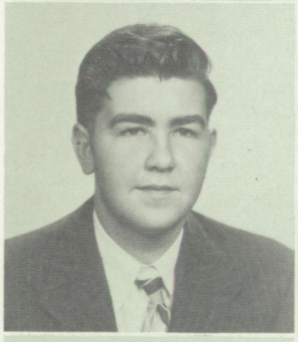

SHIRLEY MODRALL
Mrs. Camper's Advisory.

LAURA MOORE
Mrs. Pavid's Advisory.

BETTY MORPHEW
Mrs. Pavid's Advisory, Usherette.

JUDITH MROCZKOWSKI
Mr. Pruitt's Advisory, Star and Key, Spanish Club, Chem. Club, Adv. Vice-Pres., G.A.A.

PAULINE MULKIN
Mrs. Pavid's Advisory, Pres. Sub Deb Club.

SHIRLEY MURRY
Mrs. Pavid's Advisory, Sr. Play Prop. Comm., Usherettes, Horizon Club.

ANNE NYSER
Miss Paul's Advisory.

LOU VENIA NELSON
Mrs. Kympton's Advisory, Usherettes, Pep Squad.

RICHARD EARL NETHERWOOD, JR.
Mr. Howell's Advisory, Sword and Shield, Non Coms Club, School Orchestra, School Band, C.S.F., Star and Key.

ROLAND NEWTON
Mr. Howell's Advisory, Pres. 4B and 3A Class, Ass't A.S.A.H.S. Yell Leader, Pres. Aleathean Club, Soph Hop Music Comm., Jr. Prom Dec. Comm., Boys' State.

SHIRLEY NICHOLS
Mrs. Pavid's Advisory, Soph Hop and Jr. Prom Bid Comm., Sr. Play Light and Sound Comm., Life Member Star and Key.

KIYO NORIYE
Mr. Howell's Advisory, J. V. Football, '52 and '53 Varsity Football, Spanish Club.

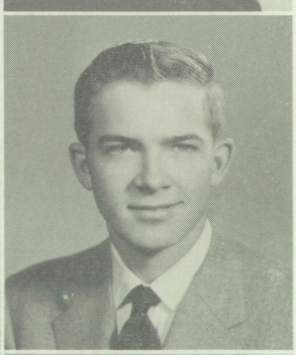

DON OLSON
Mr. Howell's Advisory, '53 ACORN Staff, Sword and Shield, Non Coms Club, Spanish Club.

MARY ORTIZ
Miss Di Vecchio's Advisory, Tri-Iota, Pep Club, Transferred from Gilroy, Calif., A.P.A.L., F.H.A.

SALLY ORTON
Mrs. Pavid's Advisory, Vice-Pres. G.A., Co-Chair. Sr. Sweater Comm., Chair. Soph Hop Music Comm., Jr. Prom Dec. Comm., Ad. Board, Diana Club.

CORRINE E. O'SULLIVAN
Mrs. Pavid's Advisory, G.A.A., Star and Key.

DAN OSWALD
Mr. Howell's Advisory, C.S.F., Star and Key, Spanish Club, Bd. of Control, Concert Band, Tri-Delts.

PETE PALMER
Mrs. Cossette's Advisory, "B" Football, Ad. Board, Fin. Sec. A.S.A.H.S., Vice Coun. Bd. of Control, Sr. Play Cast, Spartan Club, Chair. Soph Hop Pub. Comm., Jr. Prom Pub. Comm.

RICH PEDERSON
Mr. Coughlan's Advisory, C.S.F., Life Member Star and Key, Var. Rifle Team, Auditorium Staff, Bd. of Control, Men's Block "A," French Club, Tri-Delts, Pres. Rifle Team Club, Tri-Iota, Jr. Achievement.

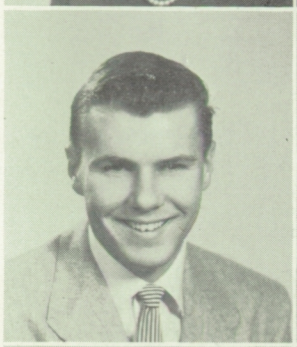

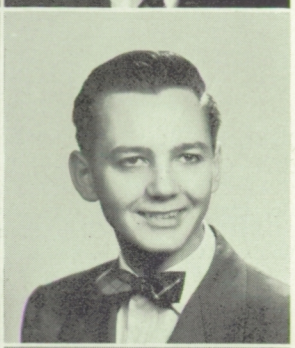

NORINE PENE
Mrs. Braun's Advisory.

ANGELA PERATA
Mrs. Pavid's Advisory, Life Member C.S.F. and Star and Key, P.T.A. Fashion Show.

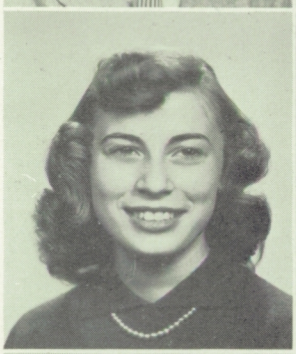

CATHERINE PERATA
Mrs. Pavid's Advisory.

JIM PETERS
Mr. Stinson's Advisory, Chair. Sr. Jacket Comm., "Buzzy," Jr. Red Cross, Aleathean Club, Sr. Play, Christmas Pageant, Var. Track.

VIRGIL PIMENTAL
Mr. Coppo's Advisory, Orchestra, Sr. Play Comm., Jr. Prom Comm, Band, Student Talent.

OCIE PIERRE
Mrs. Cossette's Advisory, Pres. 3B Class, Ad Board, Rec. Sec. C.S.F., Vice-Pres. Star and Key, Pres. Forensic Club, Bd. of Control, J.V. and Var. Track, Tri-Delts.

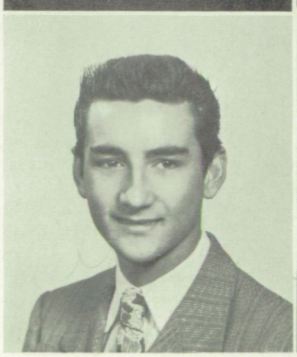

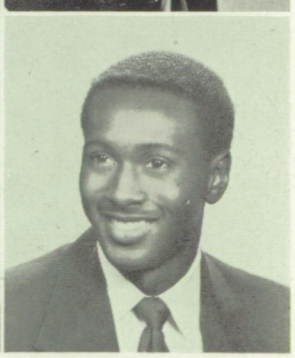

KEN PLOURDE
Mr. Coughlan's Advisory, R.O.-T.C.

MARIJANE POLA
Mrs. Kympton's Advisory.

BILL POOR
Mrs. Cossette's Advisory, Dec. Comm. Jr. Prom, Ticket Comm. Sr. Play, Star and Key, Aud. Staff-1951, Chem. Club, French Club, N.C.O. Club.

DION POUPENEY
Mrs. Cossette's Advisory, J. V. Manager of Baseball, Non-Coms.

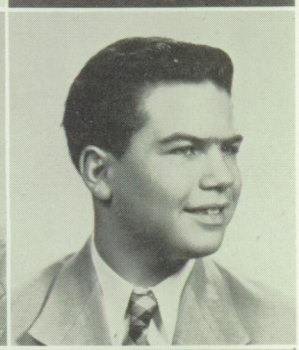

DOROTHY POWELL
Mrs. Pavid's Advisory.

DUANE POWELL
Mrs. Cossette's Advisory, Stage Crew, Military Ball Comm.

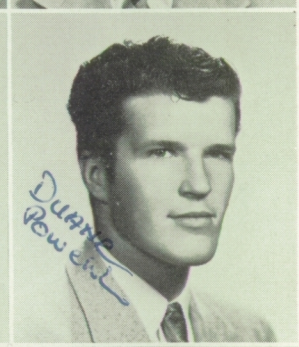

NANCY ELIZABETH POWERS
Mrs. Pavid's Advisory, Pres. Women's Block "A," D.A.R. Good Citizen, Organization Editor of ACORN, Life Member Star and Key, Rec. Sec. C.S.F. and Life Member; Pres., Treas. French Club.

ROBERT POWERS
Mrs. Cossette's Advisory, N.C.O. Club, Aud. Staff.

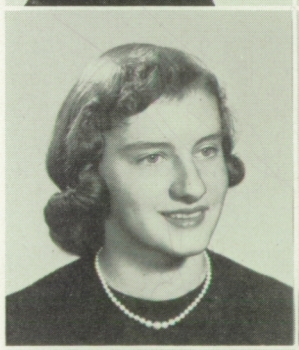

ROMEO PRADO
Mrs. Cossette's Advisory, N.C.O. Club, Aud. Staff, Sword and Shield, Tri-Iota, Spanish Club.

BETTY HAYDN PURVIS
Mrs. Pavid's Advisory, Bd. of Control, Courtesy Board, Pres., Fin. Sec. of Latin Club, Rec. Sec. Sub Deb Club, Life Mem. Star and Key, Sgt.-at-Arms Women's Block "A."

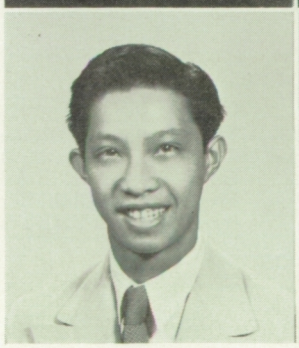

To Janice
Love,
Mail

MARLENE CLAIR QUAYLE

Mrs. Braun's Advisory, Delthenian Club, Pres. Courtesy Bd., Sr. Play Cast, Soph Hop and Jr. Prom Comm., French Club, Chem. Club, Star and Key, Jr. Sweater Comm., Adv. Off.

LENORE ANNE RAFFERTY

Mrs. Tham's Advisory, Adv. Off., Jr. Red Cross Rep., Aud. Staff.

ANN RATTO

Mrs. Braun's Advisory, Sr. Play Pub. Comm., Diana Club, Jr. Prom Dec. Comm., Soph Hop Ticket Comm., Adv. Off., French Club.

JO ANN RATTO

Mrs. Camper's Advisory, G. A. Fashion Show, Adv. Off., Jr. Prom Bid Comm., Jr. Red Cross Rep., Diana Club, Fin. Sec. Chem. Club.

LOUISE RATTO

Mrs. Braun's Advisory.

JOYCE RASMUSSEN

Mrs. Braun's Advisory, Rec. Sec. Star and Key, Life Member Star and Key, Latin Club Officer, G.A.A., C.S.F., Girls' Block "A," Adv. Off., Sr. Play Comm., Soph Hop Comm., Spanish Club.

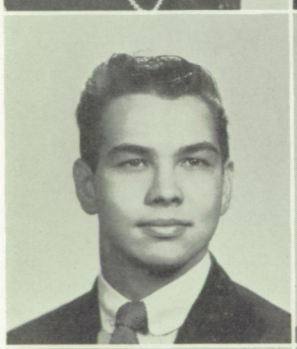

NELSON R. READ

Mrs. Cossette's Advisory, Star and Key, Yell Leader 4A Class, Latin Club, Varsity and J. V. Football, Men's Block "A," Tri-Delts.

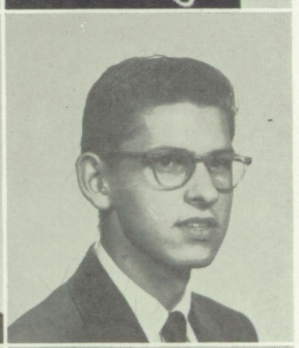

HERMAN ARTHUR REDIESS

Mrs. Cossette's Advisory, C.S.F., Star and Key, Chem. Club, Bd. of Control, J.V. Football, Vice-Pres. Tri-Delts.

CATHERINE RILEY

Mrs. Braun's Advisory. R.O.T.C. Sponsor, Military Ball Dec. Comm., Adv. Off.

DOUG ROBERTSON

Mr. Coppo's Advisory, Ad. Board, Sr. Play Cast, Bd of Control. C.S.F.. Tri-Delts, Sword and Shield, French Club, Acorn Staff.

RALPH EDWIN ROBINSON
Mrs. Cossette's Advisory, Advisory Vice-Pres.

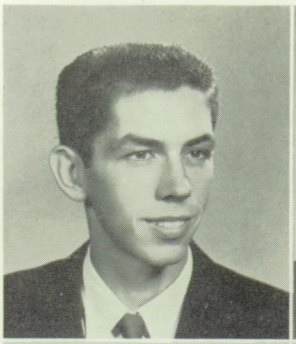

GARY ROGERS
Mrs. Cossette's Advisory, "B." and J.V. Baseball, B. Football, Adv. Vice-Pres.

KATREEN ROMANOFF
Mrs. Braun's Advisory, Diana Club, C.S.F., Life Member Star and Key, Co-Manager Sr. Play, Fin. Sec. 3A Class, Adv. Pres.

DONALD RONALD
Mrs. Cossette's Advisory.

BOB ROSS
Mrs. Cossette's Advisory, Aleathean Club.

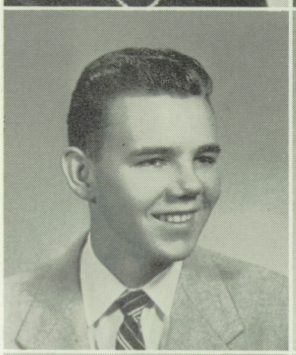

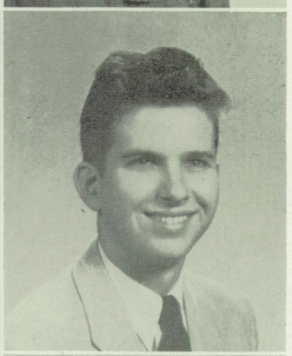

RALPH RUTLEY
Mrs. Cossette's Advisory, C.S.F., Sword and Shield, Non Coms Club.

AURORA SANCHEZ
Mrs. Braun's Advisory, Spanish Club, Usherettes.

ARVID SANFORD
Mrs. Cossette's Advisory, Mgr. "B." Football, Adv. Off., Christmas Pageant, Jr. Red Cross Rep.

LOLLA H. SAN NICOLAS
Miss di Vecchio's Advisory, Tri-Iota, Adv. Rep., Jr. Prom. Comm., Sr. Play Comm., Sec. Tri-Iota, Jr. Red Cross, Star and Key.

BILLIE LEE SARGENT
Mrs. Braun's Advisory, Yell Leader 4B Class, Sr. Play Cast, Ass't Yell Leader, Adv. Pres.

WALT SASSER

Mrs. Cossette's Advisory, Varsity Basketball and Baseball, J. V. Basketball and Baseball, Sr. Play Cast, Ad. Board, Adv. Pres.

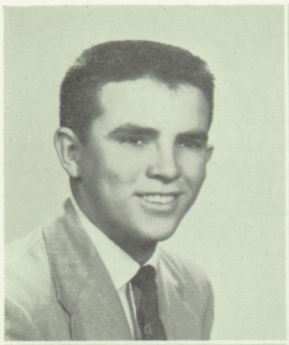

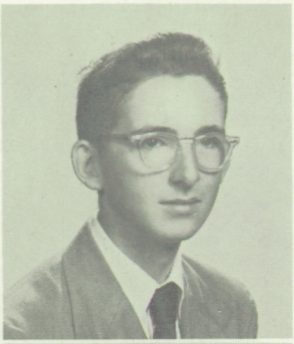

LEONARD SCHOLAR

Mr. De Vito's Advisory, Advanced Band, Jr. Prom Bid Comm., Christmas Pageant, Aud. Staff.

JOAN SCHWARTZ

Mrs. Braun's Advisory, Soph Hop Rec. Comm., Aud. Staff, Sr. Play Prog. Comm., '50 Christmas Pageant Make-up Comm.

RUTH SCOTT

Mrs. Braun's Advisory.

BEA SEARE

Mrs. Braun's Advisory, Diana Club, Ass't Editor Oak Leaf, Star and Key, Adv. Off., Spanish Club, Jr. Prom Dec. Comm., Soph Hop Bid Comm.

JANICE SEARS

Mrs. Braun's Advisory, Transferred from Norman High School, Norman, Okla. Nat'l Honor Society, Stud. Council Rep.

CHARLOTTE SHERMAN

Mrs. Braun's Advisory, Photo. Club, Glee Club.

CHARLENE SHOFE

Mrs. Braun's Advisory, Pres. Latin Club, Treas. Latin Club, Life Member Star and Key, Jr. Prom Rec. Comm., Sr. Play Sound and Light Comm., Fun Day Comm.

ARLENE SILVA

Mrs. Camper's Advisory, Christmas Pageant.

LORETTA SILVA

Mrs. Braun's Advisory, Diana Club, Adv. Off., Sr. Play Ticket Comm., Soph Hop Bid Comm.

CHUCK SMITH

Mrs. Cossette's Advisory, Rec. Sec. and Yell Leader A.S.A.H.S., Pres. 1A and 2B Class, Mgr. Jr. Prom, Sr. Play Cast, "B" Football, Spartan Club.

ELEANOR SMITH

Mrs. Braun's Advisory.

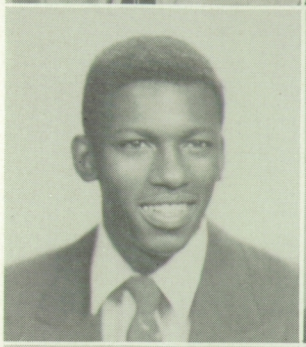

DAVID SMITH

Miss Payne's Advisory.

HELEN SMITH

Mrs. Braun's Advisory, Rec. Sec. G.A.A., Vice-Pres. Star and Key, Majorette, Sr. Play Skit Comm., Soph Hop Pub. Comm., Women's Block "A."

NARVELLE SMITH

Mrs. Braun's Advisory, Yell Leader 1A and 1B Class, Adv. Off., Soph Hop Music Comm., Star and Key.

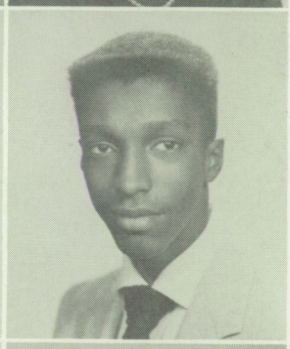

NED SMITH

Orchestra, Marching Band, Student Talent, Sr. Meeting, Non Coms Club.

SHIRLEY SMITH

Miss Di Vecchio's Advisory.

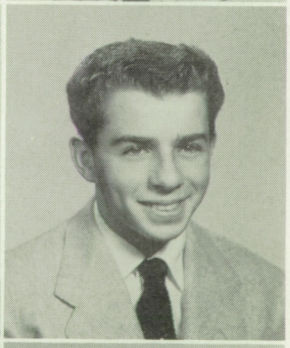

BILL SMITH

Mrs. Cossette's Advisory, R.O.T.C. Band, Advanced Band, Adv. Pres. and Vice-Pres., Basketball Mgr.

JANICE SPILLER

Miss Paul's Advisory, Star and Key, Aud. Staff, G.A.A., Adv. Band, Adv. Off., Sr. Ball Bid Comm.

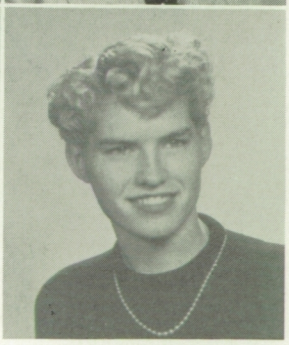

LAURA SPURLOCK

Mrs. Braun's Advisory.

JACK STANDRIDGE
Mr. DeVito's Advisory.

HELENA STANLEY
Miss Di Vecchio's Advisory, Transferred from Montgomery Blair High School, Silver Spring, Maryland.

RUTH STEVENS
Miss Di Vecchio's Advisory, Adv. Band, French Club, Chem. Club.

SANDI STRICKLER
Mrs. Braun's Advisory, Sr. Play Comm., Jr. Prom Comm., Adv. Off., Spanish Club.

ROBERT STOREY
Mr. DeVito's Advisory, Non-Coms Club R.O.T.C., Aud. Staff, Bd. of Control.

LOUISE SUGIYAMA
Miss Di Vecchio's Advisory. Courtesy Board '53, '54; Block "A," Rec. Sec., Vice-Pres., G.A.A. Pub. Mgr., Life Member Star and Key, Adv. Off., Jr. Prom Dec. Comm.

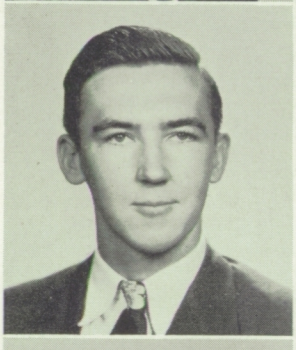

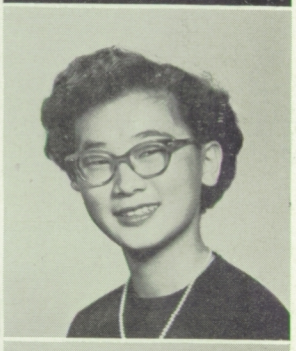

TERRY SUMMA
Mrs. Cossette's Advisory, Non-Coms Club, Jr. Prom Comm., Adv. Pres., Orchestra, Band, Sword and Shield Club.

JEAN SWANSON
Miss Di Vecchio's Advisory, Pres. C.S.F., Rec. Sec. Girls' Block "A," Bd. of Control, Chair. Sr. Play Comm., Pres. French Club, Life Member of C.S.F., Soph Hop Comm.

HAROLD TALLEY
Mr. Coughlan's Advisory.

KEITH TENNIER
Mr. Coughlan's Advisory, Pres. Non-Coms Club, Jr. Prom Music Comm., Military Ball Music Comm., Orchestra, Band, Student Talent, Sword and Shield, Adv. Off.

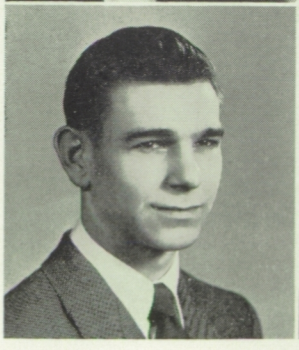

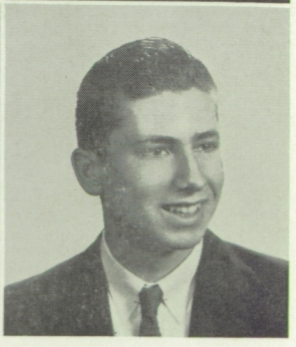

LAWRENCE R. TENNISON
Mr. Coughlan's Advisory.

BOBBIE TERRY
Miss Di Vecchio's Advisory, G.A.A.

MADALYN TERSTEGE
Mrs. Kympton's Advisory, '53 Christmas Pageant, '52 and '53 Student Talent, Choir, Cal Festival.

NELDALYN TERSTEGE
Mrs. Kympton's Advisory, Choir, G.A.A., Student Talent.

JUNE CAROL TINDALE
Mrs. Braun's Advisory.

LARRY THELEN
Mr. Coughlan's Advisory, Orchestra, Band, Pub. Speaking Club, Sr. Play Ticket Comm., Adv. Rep.

GEORGE THOMAS
Mr. Coughlan's Advisory.

WILLIS JEWEL THOMAS
Mr. Coughlan's Advisory.

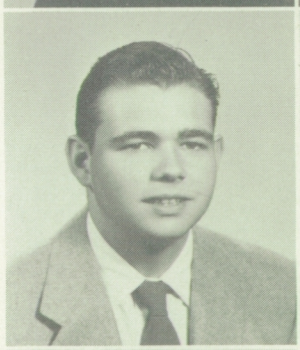

BARBARA THOMPSON
Mrs. Braun's Advisory.

BOB THOMPSON
Mr. Coughlan's Advisory, B. Track, B. Football, Var. Track, Jr. Prom Bid Comm.

KAY THOMSON
Mrs. Camper's Advisory, Red Cross Rep., Latin Club, Soph Hop Comm., Christmas Pageant.

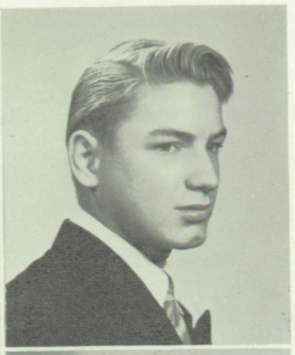

BOB THORNTON
Mr. Coughlan's Advisory.

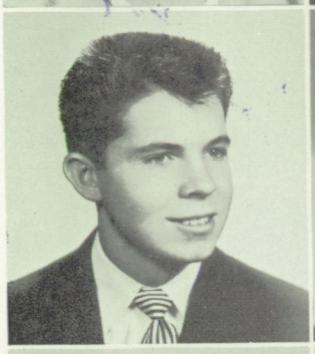

MIKE TOMPKINSON
Mr. Stinson's Advisory, Comm. Head Light and Sound Sr. Play, Dec. Comm. of Soph Hop, Spanish Club, Adv. Off., School Ser., Chem. Club.

CAROL TOWATA
Miss Di Vecchio's Advisory, G.A.A. Yell Leader, Adv. Off., Soph. Hop Comm., Jr. Prom Comm., Chem. Club, Star and Key.

BETTY TURNER
Miss Di Vecchio's Advisory, Soph Hop Comm., Jr. Sweater Comm., French Club, Star and Key, Adv. Rep., Adv. Off., Jr. Prom Comm.

JANET TURNER
Miss Di Vecchio's Advisory, Rec. Sec. 2A Class, Co-Mgr. Soph Hop, Ad Board, Bd. of Control, Fin. Sec. 4B, Diana Club, Sr. Play Comm., Life Member Star and Key, Asst. Business Mgr. ACORN.

SUE TUTER
Miss Di Vecchio's Advisory, Yell Leader 2A Class, Asst. Yell Leader and Pom-pom girl, Co-Mgr. of Jr. Prom, R.O.T.C. Sponsor, Sub Deb, Vice-Pres. of Student Body, Sr. Play, Modern Dance Club.

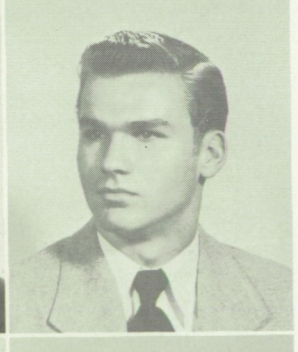

MICHAEL TYMN
Mr. De Vito's Advisory, Oak Leaf Sport Ed., Acorn Sport Ed., Track, Spanish Club.

NILES USSERY
Mr. Coppo's Advisory, Tri-Delt.

BETH VAY
Miss Di Vecchio's Advisory, Organizations—Acorn, C. S. F., Star and Key, Sr. Play, Band, Orchestra, Latin Club.

HELEN SUE VERGEZ

Mr. Pruitt's Advisory, Student Director Sr. Play, R.O.T.C. Sponsor '53 and '54, Dec. Comm. Military Ball, French Club, C.S.F., Star and Key Officer and Life Member, Adv. Off., Chem. Club Off., Sub Deb, G.A.A.

SUZANNE VILLAIRE

Mrs. Kympton's Advisory, Soph Hop and Jr. Prom Music Comm., Sr. Play Program Comm., Vice-Pres. and Rec. Sec. Pagette Club, Adv. Off., Jr. Red Cross Rep.

ANNETTE VINCENT

Mrs. Kympton's Advisory, Soph Hop and Jr. Prom Comm., Sr. Play Program Comm., Vice-Pres. and Rec. Sec. Pagette Club, Adv. Off., Jr. Red Cross Rep.

MARY VOIROL

Miss Di Vecchio's Advisory, Adv. Off., G.A. Fashion Show.

BETTIE JO WAGNER

Miss Di Vecchio's Advisory, Modern Dance Club, Adv. Off., Girls' Glee, G.A. Fashion Show.

JIM WALLACE

Mr. Coughlan's Advisory.

BOB WALTON

Mr. Coughlan's Advisory, Battalion Commander, R.O.T.C., Life Member C.S.F., Men's Block "A," Pres. Non-Coms Club, Mgr. Aud. Staff, Mgr. Box Office Staff.

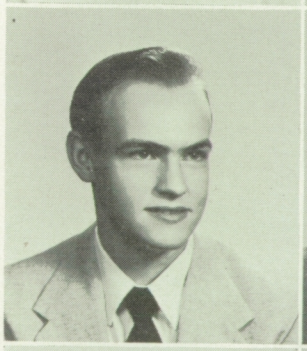

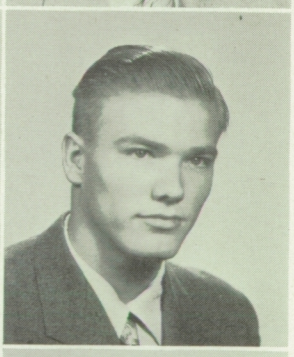

DIETER WILHELM WARRELMANN

Mr. Stinson's Advisory.

DONNA WARREN

Miss Di Vecchio's Advisory, Bd. of Control, Vice-Pres. and Rec. Sec. C.S.F., Sr. Play Cast, Life Member and Vice-Pres. Star and Key, '52 Christmas Pageant, G. A. Fashion Show, Modern Dance Club, Fin. Sec. Chem. Club.

PAUL WESTERNOFF

Mr. Coughlan's Advisory, Chair. Jr. Prom Theme Comm., Soph Hop Dec. Comm., Spartans, Latin Club.

STEVE WHIDDEN

Mr. Coughlan's Advisory, Bd. of Control, Jr. Prom Bid Comm., Star and Key, Soph Hop Dec. Comm., Latin and Spanish Club, Adv. Off.

JOAN WHISNAND

Miss Di Vecchio's Advisory, Adv. Off., Jr. Prom Theme Comm., Sr. Play Ticket Comm., French and Spanish Club, Chem. Club.

VIRGINIA WINKLER

Miss Di Vecchio's Advisory, Life Member Star and Key, Sr. Play Prop. Comm., French Club, Jr. Red Cross Rep.

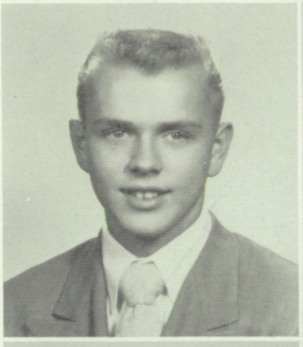

RON WINTON

Mr. Coughlan's Advisory.

GLORIA J. WONG

Mrs. Pavid's Advisory, Sr. Play Ticket Comm., Usherettes.

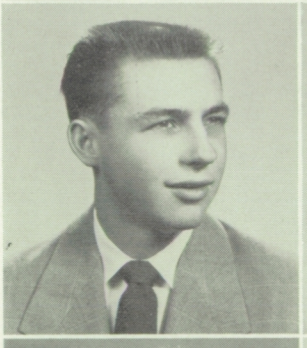

GARY WOOD

Mr. Coughlan's Advisory, Pres. 2A Class, "B" Football, Bd. of Control, Chair. Soph Hop Dec. Comm., Jr. Prom Dec. Comm., Aleathean Club.

BARBARA WRIGHT

Miss Di Vecchio's Advisory, Band Majorette, R.O.T.C. Majorette.

LAUREN YAZOLINO

Mr. Stinson's Advisory, Sr. Play Lead, Var. Track, Student Talent, Tri-Delts, Spanish Club, Adv. Pres.

JOYCE THROWER

Mrs. Tham's Advisory, Girls' Glee, G.A.A , Adv. Off., Spanish Club, Sr. Ball Bid Comm.

CAMERA SHY

WILLIAM BOWEN
JANICE DISCHERT
LOLITA EATON
GERALD FORNEY
ROBERT GIBSON
NOBLE HARRIS
HERBERT HARRISON
STEWART HEALD
ROGER HOGGE
AL JONGEWAARD
RICHARD MONTGOMERY
KEN PEDERSON
DANNY ROLFE
RICHARD SCHIELTING
KORENE SULLIVAN
VICTOR VAN LANDINGHAM
SUZANNE VILLAIRE
CLIFFORD WALLACE
RAYMOND WALLER
MOON HEE WONG
PAUL WYATT

SENIOR MEMORIES

Our class began high school life under the able leadership of Chuck Smith. At this time, we began to think about having our first class activity. In April we had our first noon movie. Thus, we got off to a flying start.

As high freshmen we held a different and entertaining class meeting that was presided over by Jim Kirk.

By the time we were low sophomores we were well accustomed to high school life and decided that it was very nice. Gary Wood was our president that term.

A lot of us had been dreaming about our great Soph Hop. After considering many hop, skip, and jump titles, we chose "Hawaiian Holiday" for the theme, thus breaking a precedent of long standing. Through the hard efforts of manager Jim Kirk and co-manager Janet Turner, the dance was an overwhelming success. Chuck Smith, as in our low freshman year, was our hard-working president.

With the Soph Hop still in the back of everyone's mind we began to consider colors for our Junior Sweaters. Through the combined efforts of Dick Lear and Shirley Marie, navy blue was selected for the color. We had two very enjoyable meetings conducted by Roland Newton during this term.

As high juniors, we were confronted with the second great dance of our high school life, the Junior Prom. From the many romantic themes considered, "Moonlight and Roses" was chosen. Due to the many hours of hard work it was a splendid social event.

During our reign as low seniors the class put on the great Senior Play, "Follow the Dream," which was ably managed by Bob Good and Katreen Romanoff. It was considered to be one of the best plays in years by all. We also had two impressive class meetings.

As high seniors we were given a lift because we received our Senior Jackets and Sweaters on time. This event was brought about by the fine efforts of Jim Peters and Shirley Marie. Many of us participated in our Senior Sock Day. No one ever realized how unusual socks could look until that time. Our picnic was a great success. Our Senior Ball, like all of our other class activities, was supported and thoroughly enjoyed by everyone.

SENIOR SNAPS

THOSE WHOM

Best Actor
LAUREN YAZOLINO

Best Actress
DOTTIE HUTSON

All Around Boy
JIM KIRK

All Around Girl
SUE TUTER

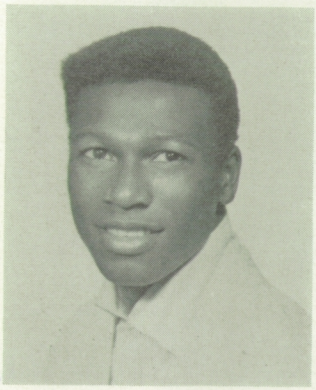

Best Athlete
WILLIE DAVIS

CLASS OF JUNE, 1954

Girl Most Likely to Succeed
MAYNETTE DERR

Boy Most Likely to Succeed
ROLAND NEWTON

Best Looking Girl
SYLVIA LARRON

Best Looking Boy
WALT SASSER

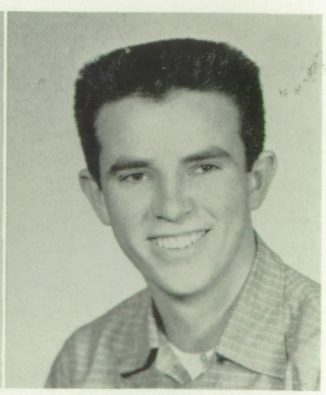

WE HONOR

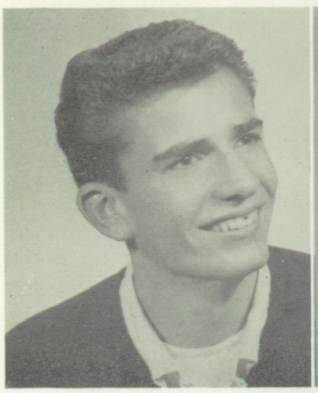

All Around Boy
RICHARD CANEPA

All Around Girl
SUE BIGGART

Best Actor
LARRY PAXTON

Best Actress
CAROLE MOODY

CLASS OF FEBRUARY, 1955

Best Athlete
ALAN HAPPE

Best Looking Girl
CARLA GERAGHTY

Best Looking Boy
FLOYD BACA

Girl Most Likely to Succeed
CAROLYN JURICH

Boy Most Likely to Succeed
WARREN NICOLSON

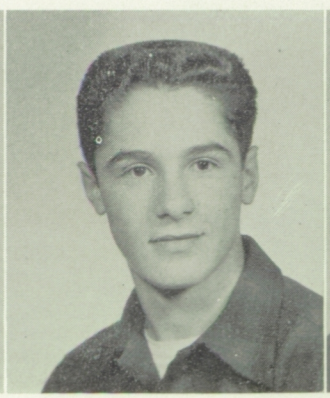

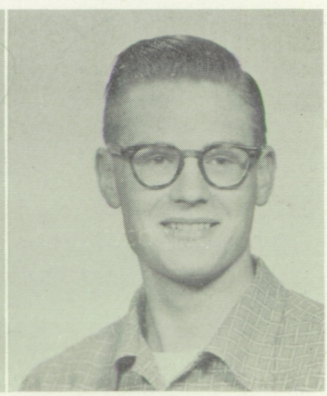

CLASS OF FEBRUARY, 1955

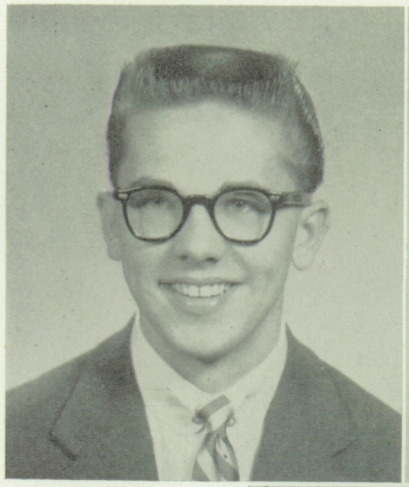

President
LARRY PAXTON

Vice-President
PENNY KANTGIAS

Recording Secretary
ROSE DURAN

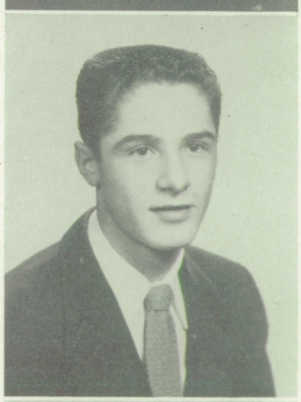

Financial Secretary
FLOYD BACA

Yell Leader
ARLENE MEDERIOS

FALL OFFICERS

SPRING OFFICERS

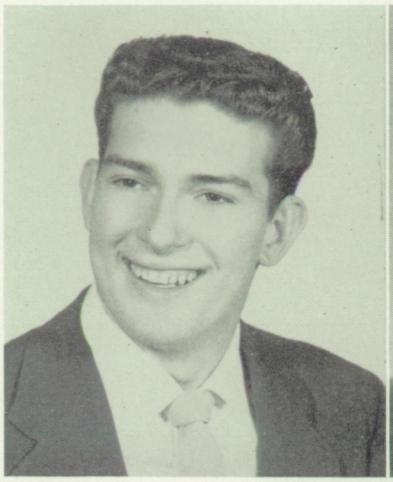

President
DICK CHILDS

Vice-President
JOAN BUHLES

Recording Secretary
VIRGINIA ARTER

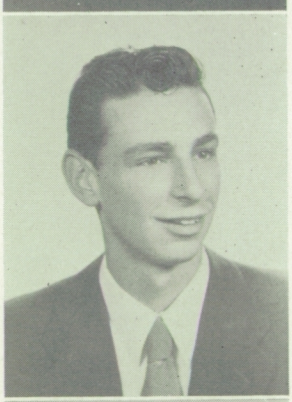

Financial Secretary
FRED FILLIPELLI

Yell Leader
SUE DECKER

LOW SENIORS

VIRGINIA DANA ARTER

Mr. Arslan's Advisory, Rec. Sec. 4A Class, Jr. Prom Bid Chair., Sr. Play Pub. Chair., Life Member C.S.F. and Star and Key, Bd. of Control, G.A.A., Pres. and Rec. Sec. Spanish Club, Co-Chair. Soph Hop Pub. Comm., Oak Leaf Staff, '54 ACORN Staff, Adv. Off., G. A. Fashion Show.

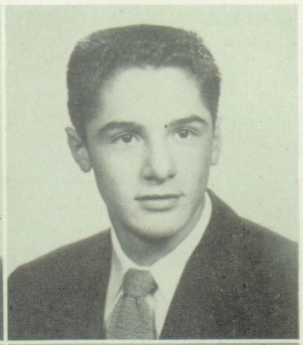

FLOYD BACA

Mr. Arslan's Advisory, Fin. Sec. 3A and 3B Class, Chair. Soph Hop Dec. Comm., Jr. Prom Comm., Sr. Play Comm.

SUE BIGGART

Mr. Arslan's Advisory, Fin. Sec. G.A., Co-Mgr. Jr. Prom, Ad Board, Soph Hop Rec. Comm., Rec. Sec. 1A Class, Vice-Pres. 2A Class, Dec. Chair. Opening Dance, Sr. Play Pub. Comm., Star and Key, Diana Club.

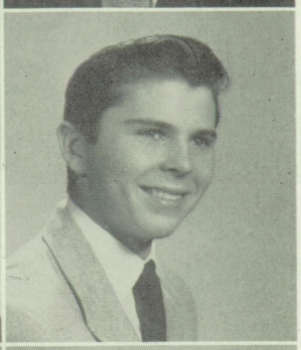

RON BLAKE

Miss Bennett's Advisory, Jr. Prom Bid Comm., Sr. Play Comm., Military Ball Comm., Sword and Shield, Spanish Club, Chem. Club, Tri-Delts, Rifle Team, Photo. Club, Non Coms Club, Adv. Off., Soph Hop Dec. Comm.

LA VERN BOTHELHO

Mrs. Braun's Advisory.

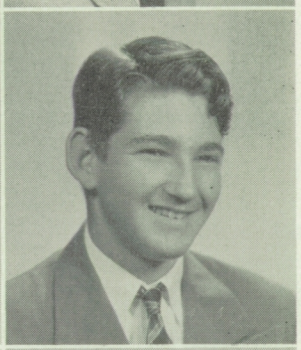

JERRE BOYLES

Miss Bennett's Advisory.

MARY JEAN BROWN

Dr. Peoples' Advisory.

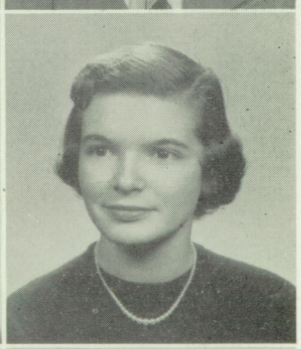

JOAN BUHLES

Mr. Arslan's Advisory, Vice-Pres. 4A Class, Rec. Sec. 2A Class, Diana Club, Ad Board, Bd. of Control, Chair. Sr. Play Program Comm., Jr. Sweater Comm., Soph Hop Bid Comm., Jr. Prom Rec. Comm., Spanish Club.

RICHARD CANEPA

Mr. Arslan's Advisory, Ad Board, Fin. Sec. A.S.A.H.S., Mgr. Jr. Prom, Bd. of Control, Soph Hop Dec. Comm., Student-Faculty Comm., Sr. Play Cast, Aleathean Club.

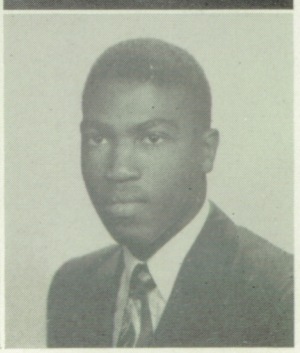

FRANKLIN CARROLL

Mr. Arslan's Advisory, J.V. Football, Varsity Track and Football, Chem. Club, Tri-Delts, Soph Hop Dec. Comm., Adv. Off., Jr. Red Cross Rep., Sr. Play Comm.

HELEN CARROLL

Mrs. Kympton's Advisory, Bd. of Control '53 and '54, Soph Hop Bid Comm., Life Member Star and Key, C.S.F., Spanish Club, Chem. Club, Freshman Reception.

DICK CHILDS

Miss Bennett's Advisory, Sr. Play Cast, Pres. 1A and 4A Class, J.V. and Varsity Football and Track, Bd. of Control Off., Ad. Board, Men's Block "A," Spartan Club, '53 Christmas Pageant, Freshman Reception.

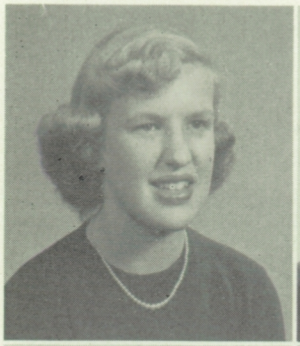

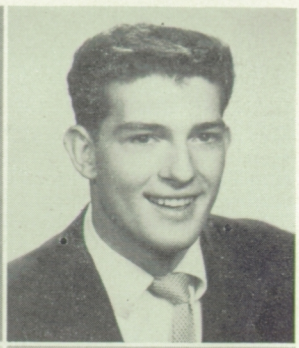

RONALD COCHRAN

Mr. Massotty's Advisory.

BARBARA CONKLE

Mr. Arslan's Advisory, Sub Deb Club, Yell Leader 2A Class, Soph Hop Pub. Comm., Jr. Prom Pub. Comm., Soph Hop Skit, Sr. Play Program Comm., G.A.A., Jr. Sweater Comm., Star and Key, Spanish Club.

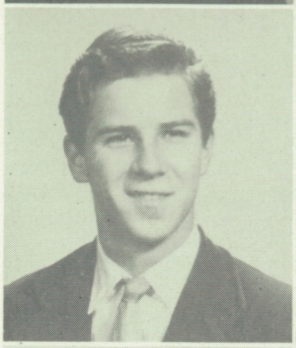

BRUCE CRUICKSHANK

Mrs. Anderson's Advisory, Adv. Off., Sr. Play Stage Crew, Christmas Pageant Stage Crew.

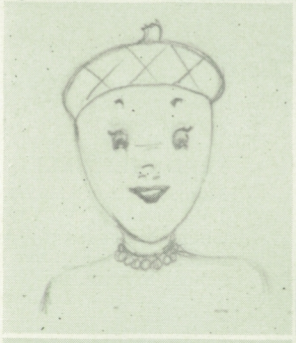

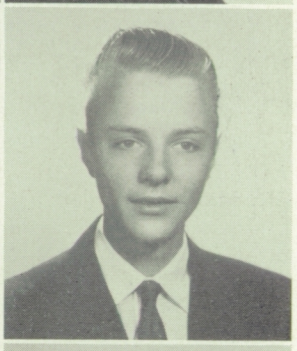

DOROTHY DAVIS

Mrs. Pavid's Advisory.

SUSAN DECKER

Mrs. Anderson's Advisory, Yell Leader 4A Class, Bd. of Control Off., Chair. Jr. Prom Pub. Comm., Soph Hop Rec. Comm., Jr. Red Cross, Chair. Sr. Play Sales Comm.

RONNIE DE LEAU

Mrs. Anderson's Advisory, Choir, J.V. Football, Adv. Pres., Student Talent, Christmas Pageant.

SHARON DE HAAN

Mrs. Anderson's Advisory, Sr. Play Cast, Jr. Prom Bid Comm., Soph Hop Bid Comm., Adv. Off., G.A.A., Spanish Club, Star and Key.

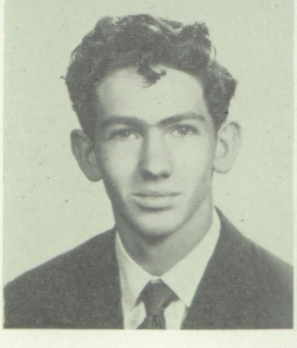

JEANENE de TREVILLE

Mrs. Anderson's Advisory, Life Member Star and Key, Soph Hop Bid Comm., Jr. Prom Dec. Comm., Sr. Play Make-up and Sales Comm., French Club, G.A.A., Adv. Off., Chem. Club, Jr. Red Cross Rep.

SHERRY DUCAT

Mrs. Anderson's Advisory, Bd. of Control, Soph Hop Bid Comm., Jr. Prom Dec. Comm., Sr. Play Pub. and Sales Comm., Spanish Club, Star and Key.

ROSE DURAN

Mrs. Anderson's Advisory, Rec. Sec. 3B Class, Christmas Pageant, Sr. Play Comm., Yell Leader G.A.A., Bd. of Control, Spanish Club.

BOB DURHAM

Mrs. Anderson's Advisory, J.V. and Varsity Baseball, Student Talent, Adv. Off.

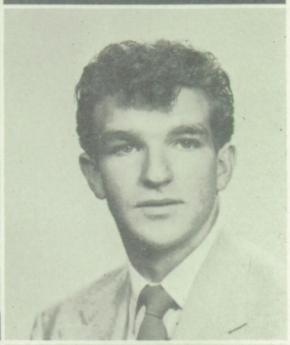

RON FERRELL

Mr. Massotty's Advisory.

FRED FILIPELLI

Mrs. Anderson's Advisory, B and J.V. Baseball, Varsity Baseball, Choir, Men's Block "A," Christmas Pageant, Fin. Sec. 4A Class, School Service.

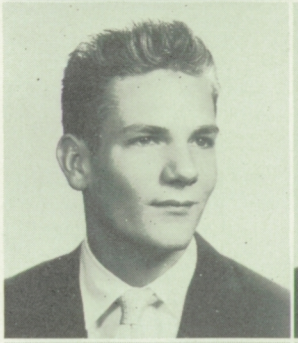

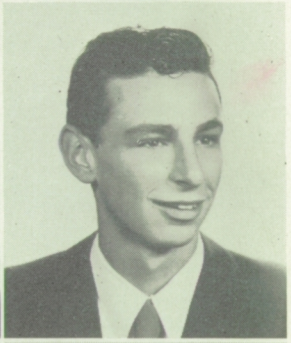

ERLENE FLETCHER

Mrs. Anderson's Advisory, Bd. of Control, Vice-Pres. G.A.A., Co-Mgr. Soph Hop, Jr. Prom Dec Comm., Sr. Play Make-up and Sales Comm., G.A.A., Adv. Pres., Women's Block "A," Spanish Club.

WAYNE FLOYD

Mr. Anderson's Advisory, Ad Board, School Service, B and Varsity Track, Sr. Play Stage Crew, Adv. Off., Christmas Pageant Stage Crew, Dec. Comm. Ad Board Dance.

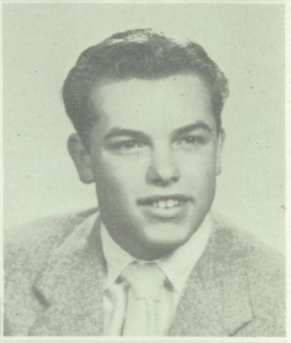

ROBYN FRANCK

Mrs. Anderson's Advisory, Delthenian Club, Jr. Prom Bid Comm., French Club, Soph Hop Music Comm., Jr. Red Cross Rep., Adv. Pres., Sr. Play Program Comm., G.A. Fashion Show.

FRANKLIN CARROLL

Mr. Arslan's Advisory, Varsity Football.

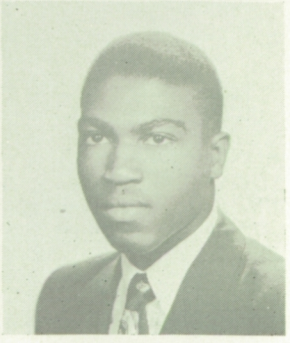

RICH FRESCHI

Mrs. Anderson's Advisory, Sr. Play Cast, Ad. Board, Fin. Sec. 1A and 1B Class, Chair. Jr. Sweater Comm., Bd. of Control Off., Fin. Sec. Spanish Club, Soph Hop Skit Comm., Spartan Club, B. Football, Adv. Pres.

OLGA GARCIA

Mr. Arslan's Advisory, Adv. Off.

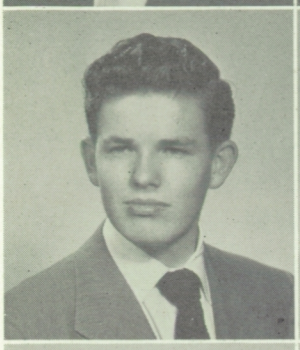

DAVID GARDNER

Mrs. Anderson's Advisory.

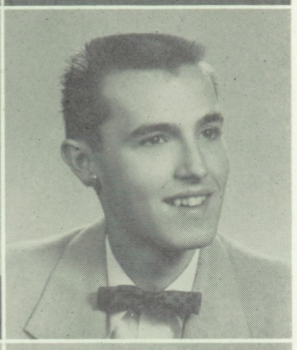

JOHN GARRETT

Mrs. Anderson's Advisory, Orchestra, Band, Student Talent, Adv. Off.

CARLA GERAGHTY

Mrs. Anderson's Advisory, '54 ACORN Staff, Pres. Spanish Club, Vice-Pres. Jr. Red Cross, Bd. of Control, Student Talent, Sr. Play Cast, Diana Club, C.S.F., Star and Key, Soph Hop Ref. and Skit Comm., Jr. Prom Comm.

NORMA GHISELLI

Miss Bennett's Advisory, Bd. of Control, Soph Hop and Jr. Prom Bid Comm., Sr. Play Pub. Comm., Star and Key, Spanish Club.

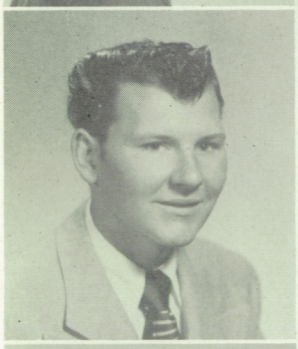

ROBERT GOODMAN

Miss Bennett's Advisory.

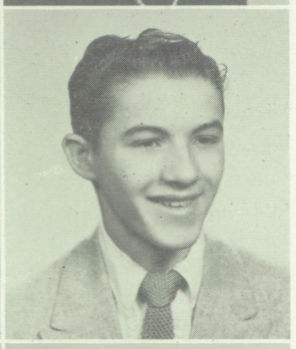

ROGER GOODMAN

Miss Bennett's Advisory, Jr. Red Cross Rep., Non Coms Club, Fin. Sec. Non Coms Club, Aud. Staff, J.C.U.N., Military Ball Bid Comm., Photo. Club, Jr. Prom Bid Comm., Sr. Play Prop. Comm.

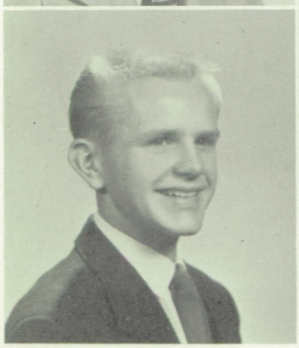

BILL GOULD

Miss Bennett's Advisory, Mgr. Soph Hop and Sr. Play, Pres. 2A Class, Rec. Sec. 1B Class, Men's Bd. of Control, Football.

CAROL GRAHAM

Miss Payne's Advisory, Chair. Jr. Prom Music Comm., Courtesy Bd. Off., Soph Hop and Jr. Prom Skit, Diana Club, Freshman Rec., '54 ACORN Staff.

JOYCE GREEN
Miss Bennett's Advisory, Soph Hop Comm., Choir, Girls' Glee, Sr. Play Comm.

MARY GRIER
Miss Bennett's Advisory.

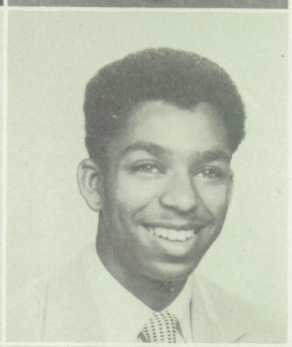

ROOSEVELT HARPER
Miss Bennett's Advisory, Bd. of Control, Varsity Track, Men's Block "A," Spanish Club.

ROBERT HASLAN
Miss Bennett's Advisory.

LOREN D. HATCH
Miss Bennett's Advisory, Jr. Red Cross Rep., Aud. Staff, Non Coms Club. J.C.U.N., Jr. Prom Bid Comm., Photo. Club, Tri-Iota.

JOAN HAUGHY
Mr. Massotty's Advisory, Transferred from Davis High School, Davis, Calif., G.A.A., Class Treas., Sr. Play Sales Comm.

WALTER HEBEL
Miss Bennett's Advisory.

ROBERT HESS
Miss Bennett's Advisory.

PATRICIA HING
Mr. Pruitt's Advisory, Adv. Off., Jr. Prom Comm., C.S.F., Life Member Star and Key, French Club, G.A.A.

ANNA HUMPHERS

Miss Bennett's Advisory, Jr. Red Cross, Adv. Off., Star and Key, Soph Hop Comm., Jr. Prom Comm., Jr. Sweater Comm., Sr. Play Costume Comm.

SANDY INGOLD

Miss Bennett's Advisory, Ad Board, Fin. Sec. 2A Class, Soph Hop and Jr. Prom Skit, Diana Club, Bd. of Control, G.A. Fashion Show, Sr. Play Cast.

JOLENE JENSEN

Miss Bennett's Advisory, Rec. Sec. 3A Class, Chair. Soph Hop Music Comm., Jr. Prom Skit Comm., Sub Deb Club, Sr. Play Cast, Adv. Off., French Club.

CAROLYN JURICH

Mrs. Anderson's Advisory, Chair. Sr. Play Costume Comm., Choir, Adv. Off., Jr. Prom Bid Comm.

MARJORIE JOHNSON

Mr. Arslan's Advisory, Adv. Off., Soph Hop Rec. Comm., Sr. Play Costume Comm., P.T.A. Fashion Show.

PENNY KANTGIAS

Dr. Peoples' Advisory, '54 ACORN Staff, Sr. Play Cast, Vice-Pres. 3B Class, C.S.F., Delthenian Club, Co-Manager Jr. Sweater Comm.

DOLORES KIRTON

Miss Bennett's Advisory, Jr. Red Cross, 3A Talent Show, Jr. Prom Skit Comm., Spanish Club, Student Talent.

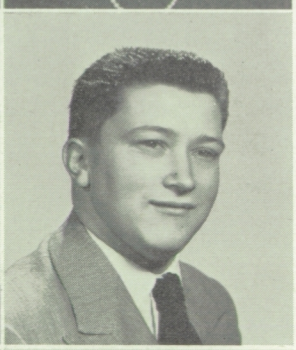

PAUL KOENIG

Dr. Peoples' Advisory, Non Coms Club, Adv. Off.

DAVID LOBERG

Dr. Peoples' Advisory, Adv. Off.

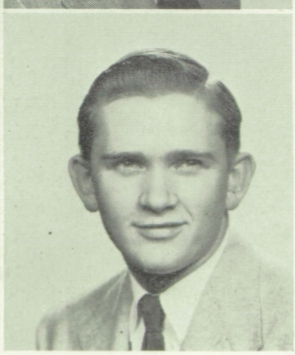

ROBERT LOFSTRAND

Dr. Peoples' Advisory, Pres. J.C.U.N., French Club, Chem. Club, Tri-Iota, Forensic Club, Non Coms Club, Military Ball Comm., Jr. Prom Bid Comm., Pres. Photo. Club, Sr. Play Comm.

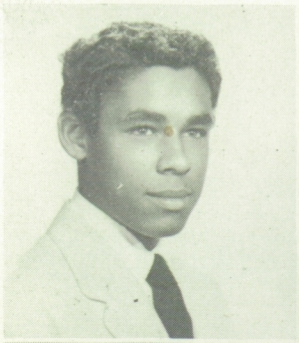

GEORGE LOPEZ

Dr. Peoples' Advisory, Soph Hop Dec. Comm., Jr. Prom Dec. Comm., French Club, Spanish Club, Sr. Play Comm., Tri-Delts.

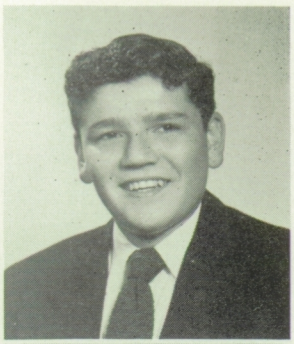

CHARLES LORENZANA

Dr. Peoples' Advisory, B and J.V. Baseball, Varsity Baseball, Spanish Club, Christmas Pageant, Adv. Off.

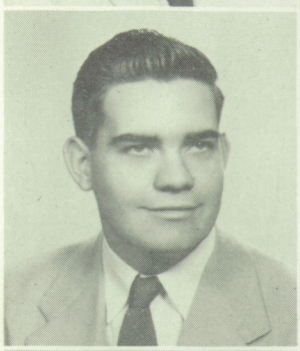

JERRY MAHONEY

Mrs. Cossette's Advisory, Aud. Staff, Non Coms Club.

SYLVIA MANGUM

Dr. Peoples's Advisory, Sr. Play Cast, Delthenian Club, Jr. Prom Bid Comm., Soph Hop Comm., Adv. Off., Chem. Club.

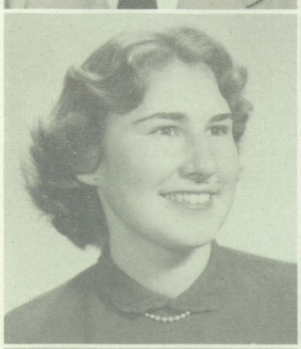

CHRISTINE MARSHALL

Dr. Peoples' Advisory, Fin. Sec. French Club, Delthenian Club, C.S.F., Star and Key, G.A. Fashion Show, Co-Chair. Sr. Play Make-up Comm.

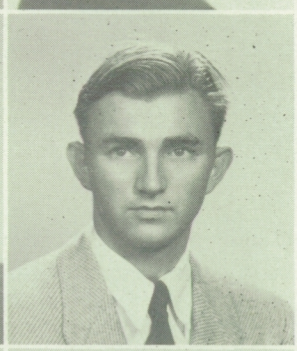

NORMAN McGOWAN

Dr. Peoples' Advisory, Tri-Iota.

CAROL McKELVIE

Mr. Arslan's Advisory.

ARLINE MEDEIROS

Dr. People's Advisory, Yell Leader 3B Class, Sub Deb, Soph Hop Skit, Girls' Glee, G.A.A., Sr. Play Cast.

RUBY MIXON

Mr. Pruitt's Advisory.

CAROLE MOODY

Miss Payne's Advisory, Rec. Sec. G.A., Rec. Sec. Ad Board, Bd. of Control, Vice-Pres. 2B Class, Co-Mgr. Jr. Prom, C.S.F., Sr. Play Cast.

GEORGE MORRIS
Dr. Peoples' Advisory.

JEAN MOSS
Miss Payne's Advisory, Jr. Red Cross Rep., Jr. Pub. Comm., Sr. Play Sales Comm., Girls' Glee, Adv. Rep.

BILL MURRAY
Dr. Peoples' Advisory.

MARY NICOLSON
Dr. Peoples' Advisory.

ERNIE NIDICK
Dr. Peoples' Advisory, Non Coms Club, Adv. Off. and Rep., Aud. Staff, R.O.T.C. Drill Team.

IRVIN NIKOLAI
Miss Payne's Advisory, Pres. 2B Class, Ad Board, Bd. of Control, Sr. Play Cast, Varsity Football and Baseball, Yell Leader 1B Class, Men's Block "A."

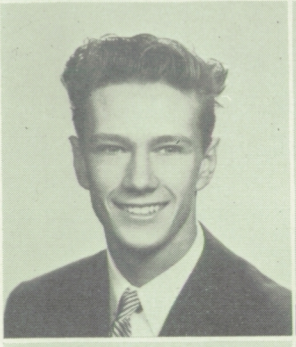

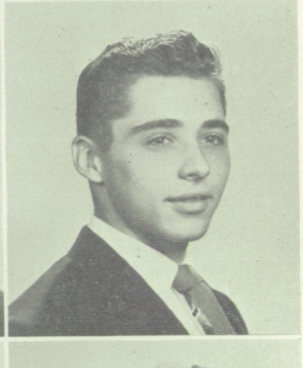

CAROL NOBLE
Miss Payne's Advisory, Chair. Soph Hop Bid Comm., Chair. Sr. Play Prop. Comm., G. A. Fashion Show, Student Talent, Courtesy Bd. Off., Delthenian Club.

KATHLEEN OWEN
Miss Di Vecchio's Advisory, Bd. of Control, Dec. Comm. Soph Hop, G.A.A. Spread, Adv. Off., C.S.F., Star and Key, G.A.A., French Club, Chem. Club.

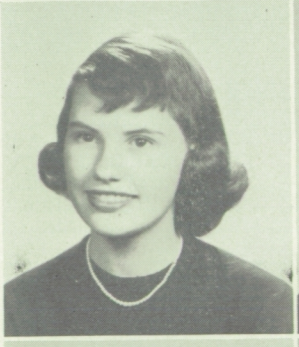

MARIA PAISAL
Miss Payne's Advisory, G. A. Fashion Show, Soph Hop Skit, Sub Deb Club, Jr. Prom Pub. Comm., 3A Talent Show, Jr. Red Cross Rep., Adv. Off.

LARRY PAXTON
Miss Payne's Advisory, Pres. 1B and 3B Class, Ass't Yell Leader A.S.A.H.S., Pres. Spanish Club, Aleathean Club, Bd. of Control, Sr. Play Cast.

PETER PERATA
Miss Payne's Advisory, B and J.V. Football, J.V. and Varsity Track, Marching Band.

JERRY PETERSON
Miss Payne's Advisory, B, J.V., and Varsity Football.

CHUCK POWELL
Mr. Massotty's Advisory, Soph Hop Comm., Latin Club Off., School Service, Sr. Play, Sr. Red Cross Rep, Adv. Pres.

NANCY RICE
Miss Payne's Advisory, '54 ACORN Staff, Life Member Star and Key, French and Chem. Club, Jr. Red Cross Rep., Jr. Prom Bid and Dec. Comm., Soph Hop Dec. Comm., Sr. Play Costume Comm., Tri-Delts, J.C.-U.N., Oak Leaf.

JOAN RICHARDS
Miss Payne's Advisory, Jr. Prom and Sr. Play Pub. Comm., Jr. Red Cross Rep., P.T.A. Fashion Show

CATHERINE ROMANOWITZ
Miss Payne's Advisory, '54 ACORN Staff, Courtesy Bd., Jr. Prom Bid Comm., Soph Hop Dec. Comm., Sr. Play Costume Comm., Star and Key, Spanish and Chem. Club, Adv. Off.

JIM ROWNEY
Miss Payne's Advisory, Adv. Off.

KENT RUPP
Mr. Massotty's Advisory, '51 Christmas Pageant, Varsity Tennis, Soph Hop Dec. Comm., Chair. Jr. Prom Dec. Comm., Sr. Play Cast, Aleathean Club.

ROBERT SHERIFF
Miss Payne's Advisory, J.V. and Varsity Football, C.S.F., Life Member Star and Key, Tri-Delts.

ROBERT STAGNARO
Miss Payne's Advisory.

GIL THOMAS

Mr. Massotty's Advisory, Non Coms Club, French Club, Star and Key, Chem. Club, Sr. Play Cast, Tri-Delts.

MYRNA TURNER

Mrs. Anderson's Advisory, Jr. Red Cross Rep., Adv. Off.

SUSAN WADSWORTH

Mr. Massotty's Advisory, R.O.T.C. Sponsor, Courtesy Bd., Soph Hop Dec. Comm., Co-Chair. Jr. Prom Rec. Comm., Sr. Play Program Comm., Adv. Off., Jr. Red Cross Rep, Class Executive Comm.

MODA WALLACE

Mr. Massotty's Advisory, Sr. Play Cast, Yell Leader 1A Class, Soph Hop Music Comm., Jr. Sweater Comm., C.S.F., Spanish Club, Tri-Delts.

GINGER WATERLOW

Mr. Massotty's Advisory, '54 ACORN Staff, Song Leader G.A., Sr. Play Cast, Ad Board, Youth City, Diana Club, Bd. of Control, Student Talent, 3A Talent Show, Chair. Pub. Comm. Opening Dance, Soph Hop and Jr. Prom Skit, Christmas Pageant.

JOANN WENDLAND

Mr. Massotty's Advisory, Chem. Club, Spanish Club.

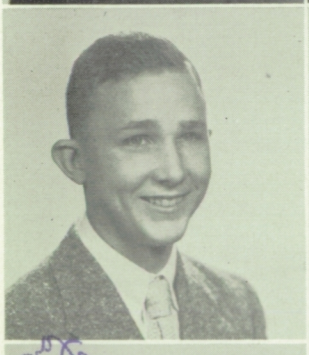

DAVID WESSLING

Mr. Massotty's Advisory, Non Coms Club, Jr. Rifle Team, Military Ball.

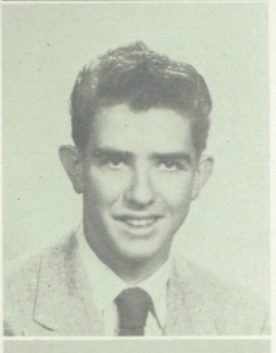

ROBERT WEST

Mr. Ellis' Advisory.

NOREEN WESTBY

Mrs. Braun's Advisory, Fin. Sec. Women's Block "A," Yell Leader G.A.A., R.O.T.C. Sponsor, Life Member Star and Key, Fin. Sec. C.S.F., Courtesy Bd., Orchestra, Soph Hop Rec. Comm., French and Chem. Club, Sword and Shield, Adv. Pres. Betonian Club, Choir.

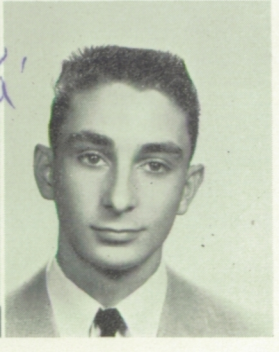

RICHARD WHEELER

Mr. Massotty's Advisory.

JUNE WHITE
Mr. Massotty's Advisory, Rec. Sec. 2B Class, Chair. Jr. Prom Rec. Comm., Co-Mgr. Sr. Play, Sub Deb Club, French Club, Chem. Club.

JERRY WILCOX
Miss Payne's Advisory.

FRANK WILK
Mr. Ellis' Advisory.

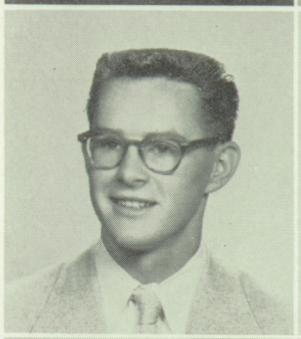

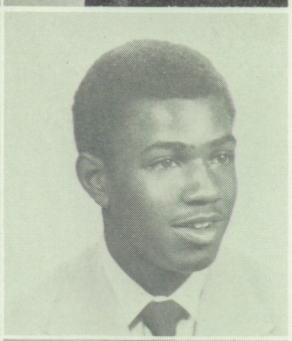

CARL WILLIAMS
Miss Payne's Advisory, Latin Club, Adv. Pres., Forensic Club, Soph Hop Comm.

GAIL WISHON
Mr. Massotty's Advisory, Sr. Play Sales Comm.

JAMIE WITTENAU
Miss Payne's Advisory, Bd. of Control, Yell Leader 3A Class, Ad Board, Chair. Bid Comm. Opening Dance, Co-Chair. Soph Hop Dec. Comm., Sr. Play Program Comm., Diana Club, Spanish Club, Jr. Red Cross Rep.

FRANCES PAIVA
Miss Payne's Advisory, Jr. Prom and Sr. Play Pub. Comm., Jr. Red Cross Rep., Adv. Rep., Spanish Club, P.T.A. Fashion Show.

ROLAND BARNES
Miss Payne's Advisory.

PHILLIP FILLIPELLI
Mrs. Anderson's Advisory.

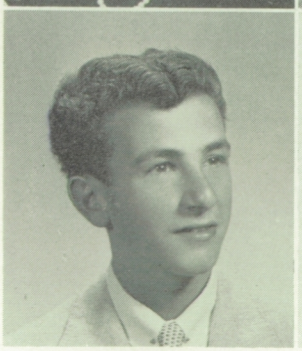

CAMERA SHY

DAVID ARMSTRONG
PHILIP ASHER
JACQUILINE BROOKS
JIMMY CORREIA
JIM CRONIN
ROBERT CURTIN
TONY DUNKESON
BYRON ELMORE
OLGA GARCIA
JAMES GREEN
ALAN HAPPE
DOLORES KIRTON
ALEXANDER MALLOY
WARREN NICOLSON
GEORGE POWERS
TONY WILLIAMS

SENIOR MEMORIES

To help us start out our four years in high school successfully, we elected splendid class officers. As our first class activity we presented a noon movie which gave our financial status a boost. When we were High Freshmen, we came up with a new and different idea which was a class cupcake sale. It was very successful and since then the idea has become popular and has been used by several groups.

In our Low Sophomore term we again broke tradition. Instead of having a noon movie, we had a noon talent show. All the participants were in our class, giving evidence to the great abundance of talent. The next event was Fun Day. Our very successful concession was the selling of cupcakes. Our High Sophomore term brought forth the semi-annual Soph Hop. Again being original, we called it "Roaring Twenties." We broke records of long standing, both socially and financially.

As Juniors we had to begin thinking of choosing a color for our Junior Sweaters. We chose a bright shade of blue-green called "Carmel Heather." In the latter part of our Junior year our Junior Prom was given. Our theme, "Mogambo," brought the exotic colors and atmosphere of the jungle right into our A.H.S. gym.

Now that we are Seniors we have a great deal to look forward to in our last year in high school. Already we have given our great Senior Play, "The Admirable Crichton." Our Senior Jackets and Sweaters, the Senior Ball, our picnic and all the excitement of the banquets and teas are yet to come.

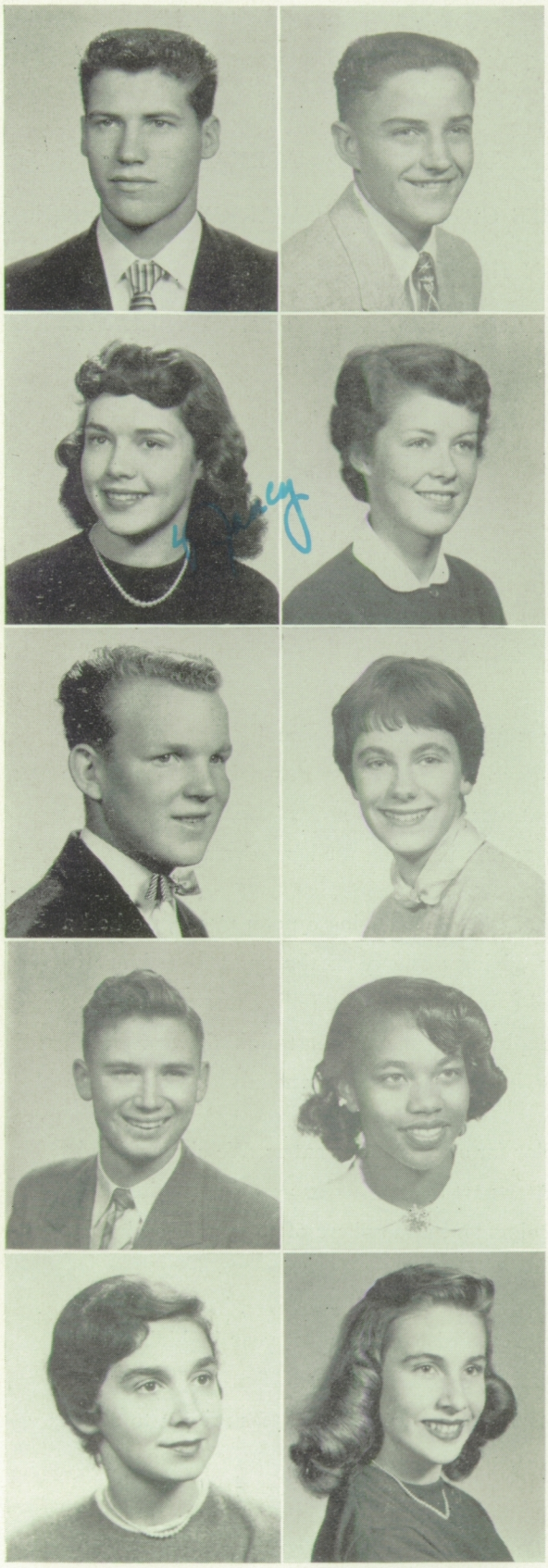

HIGH JUNIORS

FALL OFFICERS . . . SPRING OFFICERS

President

MARVIN NEWELL
JOHN MUEHLBAUER

Vice-President

NANCY KENNADY
LINDA CATTRON

Recording Secretary

MIKE DEVLIN
TONI McDONNELL

Financial Secretary

ALEX MELOY
YVERNIA SMITH

Yell Leader

BARBARA BARBIS
GLORIA DYE

Under the leadership of John Muehlbauer, the class chose white as the color for their junior sweaters. The semester was completed with three splendid class meetings at which very interesting entertainment was given by the talented members of the class.

As High Juniors, they began to think of their Junior Prom. They chose "Stardust" as their theme, and had beautiful and fitting decorations. Marvin Newell and Joan Girdwood worked hard in their roles of manager and co-manager. They were capably assisted by the following chairmen: Margie Scholz, Bids; Kathy Smith, Refreshments; Peggy Lahmann, Decorations; Veronica Rueda, Reception; Leroy Valesquez, Music; Bud Payne, Skit; Nancy English, Publicity.

CLASS OF JUNE, 1955

MR. BORG'S ADVISORY

Row I—G. Gramma, J. Silva, G. Quintell, C. Byrd, C. O'Brien, E. Parker.
Row II—C. Greene, B. Bowman, T. Dunn, N. Kennady, A. Mollart.
Row III—K. Norris, K. Jett, A. Meloy, R. Hess, M. Lewis.
Row IV—Mr. Borg, R. Harkness, D. Yeltman, S. Simpson, R. Bonino.

MR. ELLIS' ADVISORY

Row I—D. Cahill, J. Green, S. Schulze, J. Hockin, K. Smith, C. Jager, S. Lieber.
Row II—C. Flynn, H. Lowery, F. Dicker, J. May, S. Williams, C. Suess, W. Davis, L. B. Brown.
Row III—R. Keough, G. Pauline, T. Silva, R. Goodeill, E. Raines, R. Rocca.
Row IV—Mr. Ellis, E. Taylor, B. Smith, G. Myers.

MR. GRAY'S ADVISORY

Row I—G. Dye, B. Davis, P. Knox, G. Smith, S. Johnson, S. Morey, C. Aslin.
Row II—L. Coler-Dark, N. Hayden, J. Golobick, N. Purdeck, J. Williams.
Row III—G. Trujillo, R. Garver, J. Woolley, M. Woods, B. Anderson.
Row IV—S. Owen, J. Wilson, B. Carr, H. Sherriffe.

MR. HALLOCK'S ADVISORY

Row I—G. Gunn, A. Schmeltzer, B. Griggs, B. Rexinger, L. Alton, M. Marshall, S. Price.
Row II—J. Camp, S. Crossland, M. Lewis, N. Gerhardt, P. Euler.
Row III—C. Carnahan, R. Scheuerman, G. Carlen, T. Madaglia, R. Gray, J. Parker.
Row IV—C. Thornton, Mr. Hallock.

MR. HOPKINS' ADVISORY

Row I—P. Lahmann, J. Bayard, L. Lingel, S. Barnes, B. Barbis.
Row II—J. Brown, N. Hasse, L. Cattran, C. Jackson, E. Roberts, R. Webb.
Row III—J. Snell, J. Trujillo, D. Sowers, C. Reece, R. Magee.
Row IV—R. Flynn, A. Hoffman, F. Loux, J. Mimnaugh.

MRS. HOWELL'S ADVISORY

Row I—J. Camp, C. McCarthy, H. Thompson, P. Moore.
Row II—M. Nute, C. Waller, L. Nunnley, E. Danhaus.
Row III—C. Greig, L. Kirwan, D. Kennady, J. Howard.
Row IV—R. Estes, R. Carr, B. Terstege, R. Gilbert, R. Montgomery, L. Hinkle, S. Hunter.

MR. JONES' ADVISORY

Row I—J. Starr, A. Belloumini, E. Chan, J. Looney.
Row II—H. Jones, J. Nieman, M. Werner, C. Waller, B. Gremminger.
Row III—T. Winkler, J. Boone, J. Reynolds, H. Hunter, J. Catlett, J. Lopez.
Row IV—B. Mason, A. Berry, R. Pere, W. York, S. Wynn.

MRS. LAYTON'S ADVISORY

Row I—S. Taylor, M. Herbst, P. Dulaney, C. McDowell, S. Turner, J. Ducharme.
Row II—D. Hoffman, M. Rodger, J. Newlon, C. DeGrano, C. Maraldo, N. Kelly, J. Hassler.
Row III—S. Howes, C. Brackins, H. Evans, K. Kofman, M. Hamilton.
Row IV—C. Irwin, D. Miles, A. Lee, L. Espinoza, A. King.

MRS MARKER'S ADVISORY

Row I—Mrs. Marker, B. Patten, D. Heard, B. Emerson, V. Rueda.
Row II—L. Scott, L. Moore, N. Knight, E. Cunningham, J. Casper.
Row III—J. Bosch, J. Muehlbauer, D. Hopper, R. Neidiger, D. Carmichael.
Row IV—R. Shull, X. Rivera, K. Narahara, T. Foreman.

MR McMULLIN'S ADVISORY

Row I—I. Dillard, J. Parker, D. Hanna, J. Stott, H. Harrosh.
Row II—L. Taylor, S. Hartley, C. Ratto, S. Murray, D. Lenschmidt, M. Quinn.
Row III—R. Brown, F. Murray, B. Gartin, J. Sparks.
Row IV—Mr. McMullin, D. Mitchell, M. Newell, B. Johnson.

MR. MILLETT'S ADVISORY

Row I—Y. Smith, A. Galbraith, S. Davies, J. Knowles, J. Richardson, N. English.
Row II—J. Roberts, M. Devlin, A. Lane, W. Slater, T. Freccero, D. Losee.
Row III—Mr. Millett, J. Stephenson, R. Anderson, F. Bogan, T. Doler, B. Watts, J. Brooks.

MRS. PATTY'S ADVISORY

Row I—J. Girdwood, E. Coler-Dark, K. Takao, G. Smith, F. Jones.
Row II—L. Cabiale, S. Reynolds, J. Simmons, C. Ray, V. Collins.
Row III—B. Buechner, M. Scholz, E. Doyle, R. Pugh.
Row IV—R. Pond, L. Valasquez, R. Blackman, R. Certain, C. Butler, D. Conway.

MRS. CECCHETTI'S ADVISORY

Row I—B. Ogden, J. Law, Mrs. Cecchetti, A. Quitugua, J. Arnold.
Row II—G. Coleman, M. Johnson, E. Natali, D. McBride.
Row III—A. Olsen, D. Lewis, L. Williams.

MISS SHOCKEY'S ADVISORY

Row I—S. Hopkins, K. Waller, M. Cockrum, E. Hyde, M. Arionus.
Row II—N. Rivas, D. Gordon, A. Rhodes, S. Gunderson.
Row III—H. F. Peterson, H. J. Peterson, D. Tofanelli.
Row IV—B. Baitenger, H. Bithell, K. Blacklock, D. Dobson.
Row V—R. Price, J. Henderson.

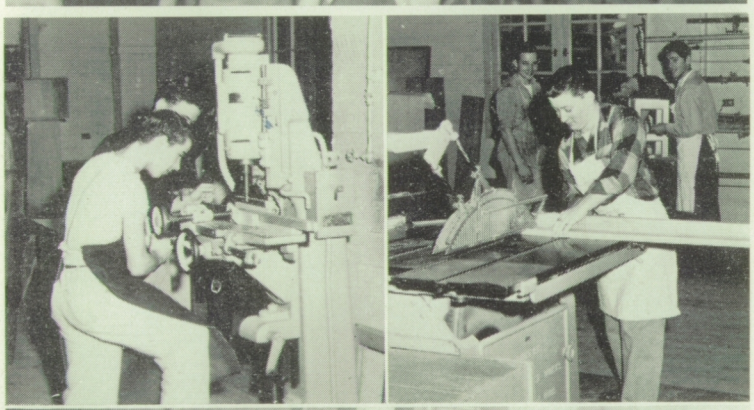

Busy at work in our shop classes.

Miss Los Kamp's very talented Drama class.

SNAPSHOTS

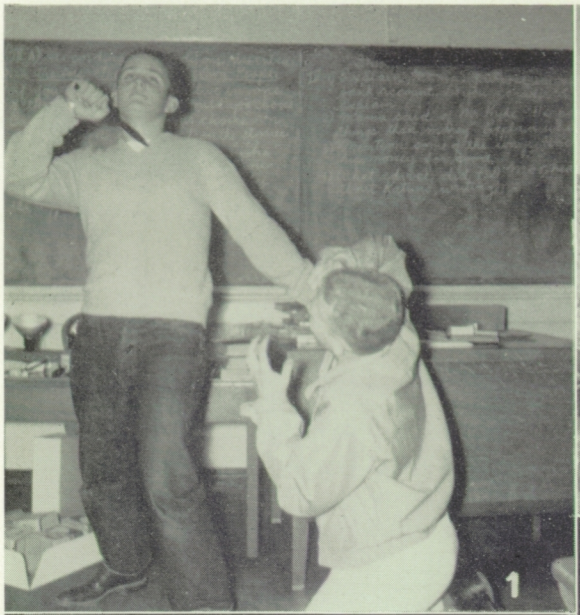

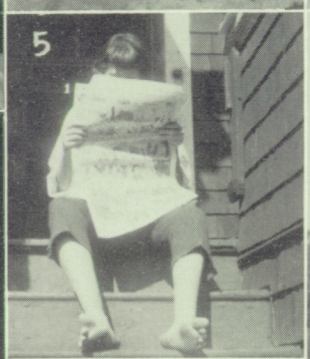

1. "Why Don't You Believe Me?"
2. "Ebb-Tide"
3. "Golden Days"
4. "Daisy, Daisy, Give Me Your Answer True"
5. "Lazy Bones"
6. "Let's Have a Party!"
7. "The Old Lamp Lighter"
8. "Summertime"
9. "Dragnet"

LOW JUNIORS

FALL OFFICERS . . . SPRING OFFICERS

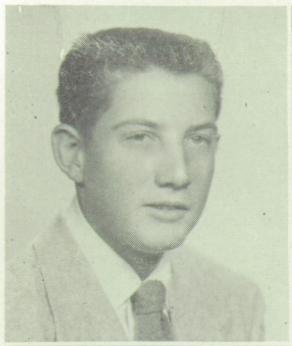

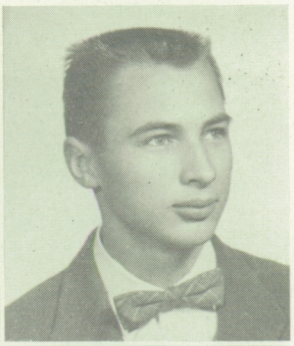

President

RICH BULLOCK
SIDNEY BRIGGS

Vice-President

SALLY FOPPIANO
ETHEL RODGERS

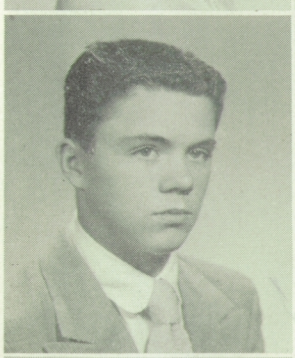

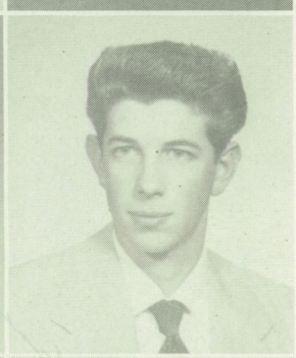

Recording Secretary

BILL LANE
DOUG BRENTON

Financial Secretary

NANCY DAVIES
JUDY NEWTON

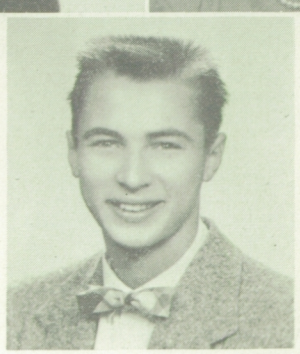

Yell Leader

SIDNEY BRIGGS
JIM MacDONALD
(Not Pictured)

As High Sophomores, the class was confronted with the traditional Soph Hop. They chose "Turnabout" as their theme. It was ably managed by Sidney Briggs and Joyce Peterson. The committee heads were: Joan Pearson, Bids; Betsy Levering and Judy Newton, Reception; Jim McDonald, Music; Gene Robles, Skit; Irene Fairfield, Publicity; Jim Peterson, Refreshments; John Bridge, Decorations.

In their Low Junior term they had a very entertaining class meeting with exceptional talent.

CLASS OF FEBRUARY, 1956

MRS. DOMNICK'S ADVISORY

Row I—M. Andrews, T. Rizzari, L. Lynch, Y. Martinez, M. Doyle, E. Castaldo.
Row II—K. Klays, I. Radabaugh, B. Levering, H. Crossley, B. Sims.
Row II—R. Craig, J. McDonald, J. Bridge, C. San Nicolas, J. Rita.
Row IV—B. Howell, J. Lima, R. Vega, B. Metzner, A. Hugger.

MR. HAYES' ADVISORY

Row I—L. Jackson, A. Anderson, I. Soares, I. Fairfield, C. Terrefort.
Row II—E. Lafontaine, J. Pearson, R. Lloyd, C. Beard, M. Griffith.
Row III—G. Robles, T. Lambert, D. Brenton, J. Brooks, L. Blyth.
Row IV—T. Benson, B. Carnahan, D. Macers, W. Barnes, B. Sansom, C. Hayes.

MISS LOS KAMP'S ADVISORY

Row I—J. Peterson, S. Stanton, L. Buckley, S. Murphy, A. Orr.
Row II—S. Foppiano, D. Akers, S. Sedgley, N. Davies, B. Cowart, S. O'Brien.
Row III—K. Humphrey, B. Miller, F. Rowley, C. Washington.
Row IV—K. Bechtle, B. Lane, S. Levy, S. Tilton, B. Estes.
Row V—S. Briggs, B. Nicolson, L. Fox.

DR. REDIGER'S ADVISORY

Row I—M. Campbell, S. Griffin, B. Newell, L. Asher, J. Newton, N. Tanaka.
Row II—D. Costa, B. Mowbray, L. Bertrand, E. Rodgers, B. Johnson.
Row III—R. Contreras, C. Plomgren, L. Brodeur, J. Peterson, H. Timmons, W. Cryan.
Row IV—E. Kerr, M. Rickard, A. Hyer, R. Jacobson, A. Steinberg.

HIGH SOPHOMORES

FALL OFFICERS . . . SPRING OFFICERS

President

DAN LUBBOCK
GLEN VIVION

Vice-President

NANCY BARBER
JANE BLAIR

Recording Secretary

CAROL KAVANAUGH
BILL MOWERY

Financial Secretary

SATOKO SUGIYAMA
JUDY ANDERSON

Yell Leader

CAROL REED
MARIE DeVRIES

With their usual originality, the Sophomore class came up with a new and different idea for raising money for their treasury. At the Berkeley vs. Alameda football game in the fall, they sold programs to the football fans. This was very successful. At a class meeting there was plenty of very good talent for entertainment.

In their High Sophomore year, the traditional Soph Hop once more came into view. They created a fun-packed evening of refreshments and dancing called "Band Wagon." It was very capably managed by Dan Lubbock and Carol Kavanaugh, and was successful both financially and socially.

CLASS OF JUNE, 1956

MRS. LAUCK'S ADVISORY

Row I—C. Hoglund, I. McClary, C. Fontaine, J. Anderson, N. Barber, C. Kavanaugh, J. Osorio, M. Overstreet.
Row II—D. Lorenzana, S. Firestine, N. Johnson, J. Boyle, C. Erends, M. Rohweder.
Row III—T. Custock, A. Pryor, C. Bowen, S. Eiselman, B. Maritzen, D. Lubbock, R. Pennock.
Row IV—R. Dalby, K. Clayson, D. Tebow, B. Cross, A. Bagley, M. McFeely.

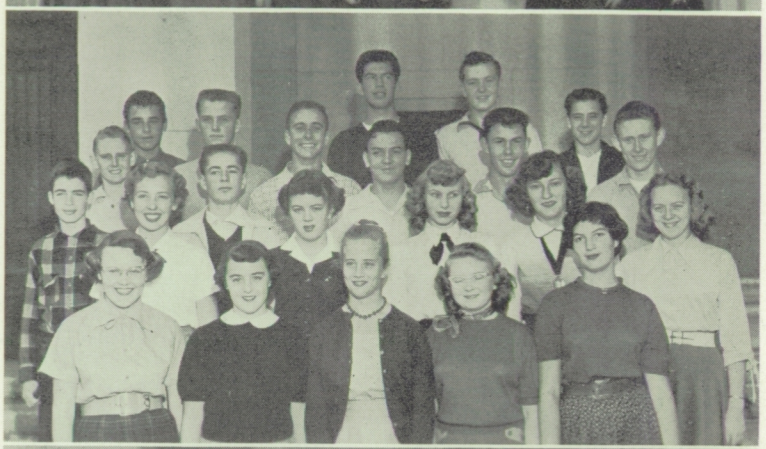

MRS. CUNDIFF'S ADVISORY

Row I—S. Willit, D. Burns, J. Eby, D. Campbell, L. Armenta.
Row II—G. Schmalenberger, S. Bachand, C. Turner, D. Doty, S. Hanna.
Row III—B. Suman, G. Vivian, J. Warren, R. Parker, G. Bowen, B. Kiser.
Row IV—L. Renfree, C. Robie, R. Rocca, M. Hunt, B. Watts, C. Dukes.

MR. FRALEY'S ADVISORY

Row I—M. Van Roekel, J. Santos, B. Hook, C. Segerquist, S. De Haan, M. Cooper, S. Sugiyama.
Row II—G. Faller, D. Hughes, D. Twist, S. Baca, S. Shiman, R. Noble, P. Allen.
Row III—M. Costa, Q. Ward, D. Woudstra, J. Doehler, P. Griego.
Row IV—Mr. Fraley, L. Wendland, B. Reading, J. Ware, P. Monroe, B. Erwin, B. Hoyt.

MR. JACKSON'S ADVISORY

Row I—P. McChesney, G. Wideman, J. McNeely, J. Wanless, R. Long, R. Walker, Y. Lee.
Row II—G. Dunn, A. Bignone, L. H. Halliday, D. Murray, A. Pooley, E. Chan, L. Gilmore, I. Newell.
Row III—B. Jasmann, G. Simmons, J. Nicolson, S. Fox, D. Warner, A. Eichnolz.
Row IV—M. Winkoop, K. Warrelmann, B. Taylor, W. Jacobs, P. Elfers, R. Wong.

MISS REICHMUTH'S ADVISORY

Row I—C. Whitehead, B. Presco, J. Bristow, M. DeVries, B. Fuchs, I. McClary, J. Brown.
Row II—R. McKellar, R. Fraige, M. Bartell, C. Reed, J. Carroll, J. Happ.
Row III—D. Preszler, S. Strickland, B. Thomas, V. Evans, R. Dahl.
Row IV—D. Izard, R. Francis, P. Justin, C. Hart, D. Sagen, P. Bell, J. Eelsling, R. Parker, J. Thelen.

MR. SCOTT'S ADVISORY

Row I—A. Shaver, D. Reis, S. Bateman, R. Miranda.
Row II—J. Blair, J. Crimshaw, N. Reavis, N. Ricker, H. Karvonen.
Row III—B. Dorais, L. Burns, M. Hurley, L. Daniels.
Row IV—K. Robie, M. McCutcheon, J. Buttelo, J. Gomez.

DR. VIGNESS' ADVISORY

Row I—C. Robinson, M. Luther, E. Fink, P. Helton, D. Borromeo, M. Quinn.
Row II—Dr. Vigness, S. Walters, V. Borden, P. Davis, M. Colburn, R. Powers.
Row III—D. Hess, E. Knop, R. Hollerson, D. Barbis, E. Napper.
Row IV—J. Conroy, C. Schellenberg, R. Peterson, R. Harrop, B. Thomas, J. Henry, D. Middlesworth, K. Sato.

MR. THOMAS' ADVISORY

Row I—D. Shannon, J. Schader, W. Wolfe, J. Lecky, N. Ratto.
Row II—J. Moffitt, S. Park, A. Henningsen, M. Colman, M. McQuenn, C. Duncan.
Row III—D. Mann, P. Frost, C. Temps, R. Aragon, R. Quinn.
Row IV—Mr. Thomas, D. Rae, M. Lamasney, D. Orton.

SNAPSHOTS

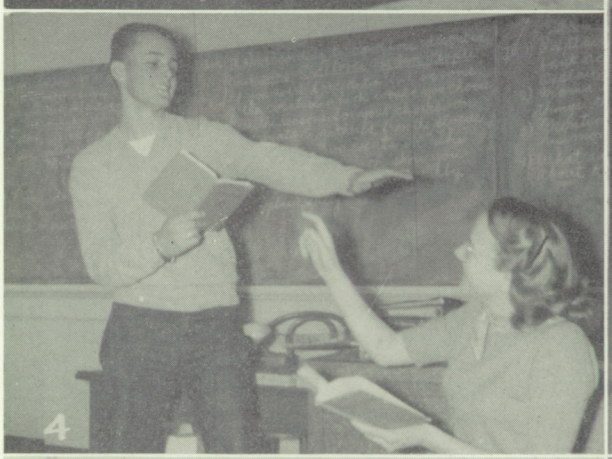

1. "Cold, Cold Heart"
2. "Wanted"
3. "That's Amore"
4. "You'll Never Get Away"
5. "Hail, Hail, the Gang's All Here!"
6. "From the Time You Say Goodby"
7. "Aloha Oe"
8. "In My Merry Oldsmobile"

LOW SOPHOMORES

FALL OFFICERS . . . SPRING OFFICERS

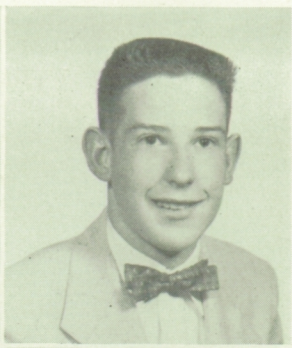

President

BOB REEVES
DOUG MILLETT

Vice-President

CAROL TORPEY
JEANNE HALDI

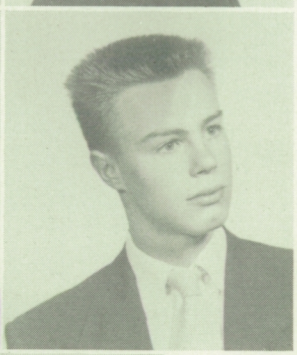

Recording Secretary

JEANETTE JUSTIN
STEVE HOOPER

The class has begun thinking of their Soph Hop which comes up in the future. They have completed a full year of high school and are really looking forward to their last three years. They, of course, think that their Soph Hop will be the best ever put on.

The class has had a couple of fine meetings which were enjoyed by all.

Financial Secretary

JUDY SABATINI
CAROL POLLARD
(Not Pictured)

Yell Leader

LYNETTE STORMER
NANCY LIPKA

CLASS OF FEBRUARY, 1957

MRS. ENNIS' ADVISORY

Row I—G. Trowbridge, L. Olson, J. Sabatini, A. Wallace, W. Heans.
Row II—B. Foertsch, J. Haldi, B. Duncan, J. Burress, E. McElvogue.
Row III—G. Nunes, S. Hooper, A. Bottemiller, P. Michaletos, E. Freitas.
Row IV—H. Zecher, L. Nikolai, K. Reichsrath, S. Zimmerman.

MRS. LEE'S ADVISORY

Row I—S. Wade, J. Gremminger, J. Terpenning, E. Snider, S. Hansen.
Row II—M. Boldt, A. Teeter, L. Duffin, M. Sutherland, P. Clinkscale, Mrs. Lee.
Row III—D. Erickson, T. Harrison, D. Eppler, D. Healey.
Row IV—W. Markham, L. Wilson, J. Reynaud, J. Anderson.
Row V—M. Leach.

MR. MOORE'S ADVISORY

Row I—M. Wolslegel, C. Turner, N. Lipka, L. Stormer.
Row II—J. Larsen, B. Pratt, D. Shaw, J. Soderlund, C. Torpey.
Row III—L. Santos, D. Millett, T. White, T. Johnson.
Row IV—R. Reeves, G. Narradine, D. Magers, C. Morehouse, P. Cronenwett.

MRS. TAYS' ADVISORY

Row I—D. Kelcher, J. Camisa, J. Justin, B. Thomas.
Row II—P. Husing, P. Maydole, R. Bradley, B. Werthern, A. Cates.
Row III—E. Hamlin, M. Prado, A. Perata, A. Flood, J. Gillespie.
Row IV—J. Patrick, D. Thau, P. Morley, E. Thorstensen, R. Jacob, D. Thomas.

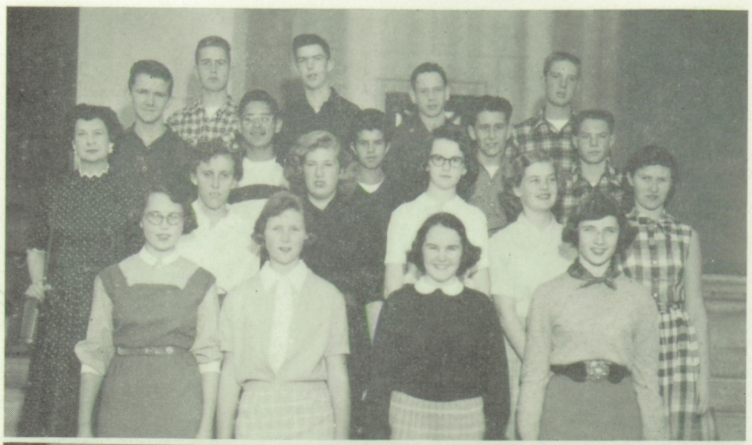

MRS. THOMPSON'S ADVISORY

Row I—K. Phillips, D. Wamser, C. Brady, B. Cavnar.
Row II—C. Dombrowski, C. Lainer, J. Brockell, J. Cooley, K. Taylor.
Row III—C. Goodeill, R. Lyerla, V. Quintell, J. Wulzen, R. Burtleson.
Row IV—B. Crothers, J. Aitchison, E. Muller, C. Irwin.

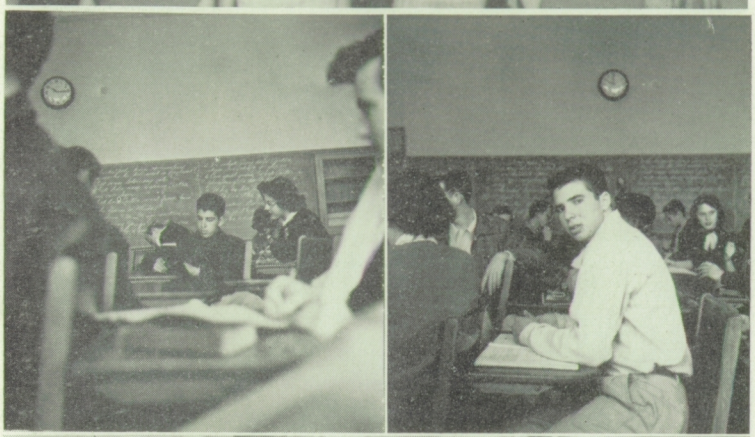

Study hard while you're young.

To the opera!

Anxiously awaiting election returns.

SNAPSHOTS

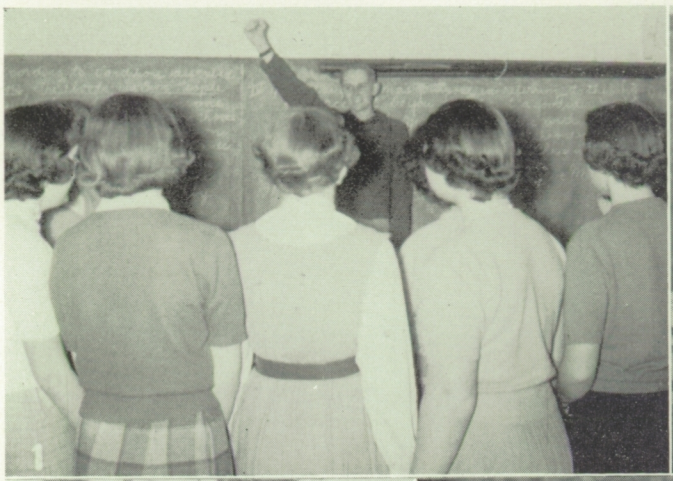

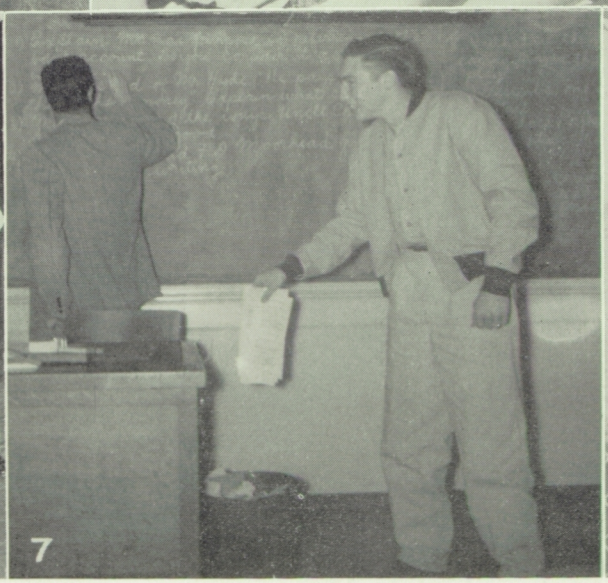

1. "I Led Three Lives"
2. "Arthur Murray's Dance Party"
3. "Hawaii Calls"
4. "Love of Life"
5. "This Is Your Life"
6. "Stars Over Hollywood"
7. "You Asked For It"
8. "The Web"

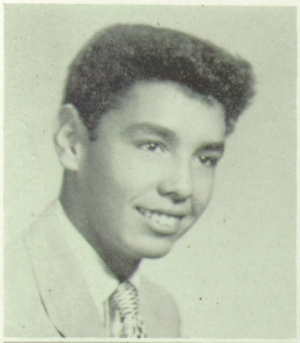
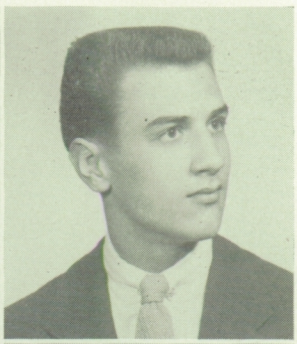

HIGH FRESHMEN

FALL OFFICERS . . . SPRING OFFICERS

President

DAN RUIDO
BOB SCHOLZ

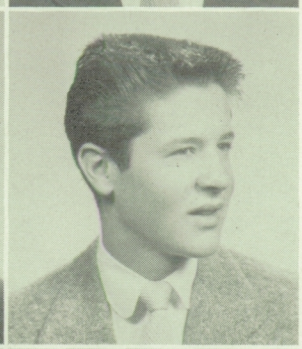

Vice-President

KAREN PAGE
STEVE SMITH

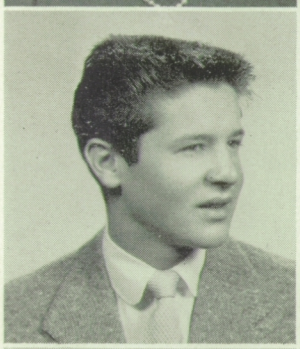
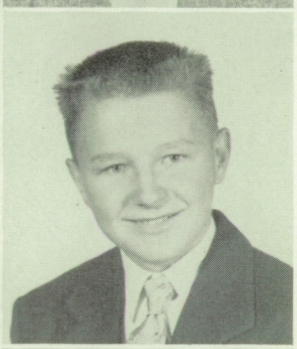

Recording Secretary

STEPHEN SMITH
JOHN ALLEN

After having completed a year of high school, the class can look back and see how well they have participated in school activities.

Their class meetings were very successful and the students who gave entertainment were tops.

We can be sure that this class will represent our school very well in the following years.

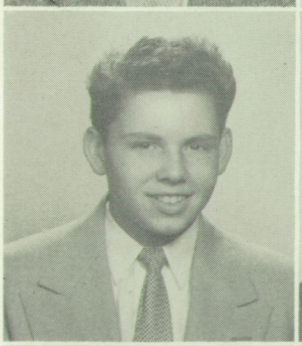
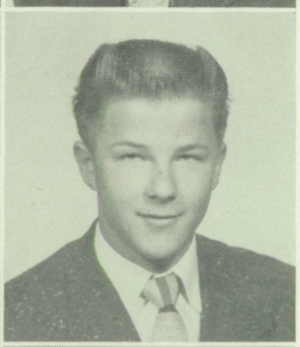

Financial Secretary

RAY SHERIFF
RICH HOISINGTON

Yell Leader

MARY LUERAS
PAT BAILEY

CLASS OF JUNE, 1957

MR. BUTLER'S ADVISORY

Row I—P. Wisner, B. Swanson, V. Krettecos, M. Lueras, L. Hofman, S. Ray.

Row II—M. Puentes, J. Van Valkenburg, R. Neidiger, I. Jennings, M. Nielson, J. Grantham.

Row III—L. Scott, R. Mulkin, W. Terry, B. Hirst, B. Hilbish, L. McNulty.

Row IV—D. Neave, W. Morris, A. Salcedo, B. Soderland.

MRS. COKE'S ADVISORY

Row I—J. Futter, J. Hart, L. Hartley, J. Hattori, M. Millsap.

Row II—A. Thomas, M. McArthur, J. Smith, S. Hardesty, B. Maurice, B. McGuire.

Row III—J. Hintz, B. O'Connell, C. Certain.

Row IV—P. Vivion, J. Dobson, H. Williams, J. Ingeman, C. Rhodes.

Row V—G. Willis, B. Campbell, R. Maxey.

MRS HENRY'S ADVISORY

Row I—C. Nye, N. Ortiz, B. King, G. Billodeau, Y. Sities, E. Henningsen.

Row II—N. Foss, J. Gilmore, A. Pennock, D. Vega, M. Mathieson, C. Greig.

Row III—Mrs. Henry, R. Parr, W. Bradley, R. Sheriff, P. Plant.

Row IV—J. Pennington, L. Mah, R. Lyall, W. Mead, S. Moody.

MR. HULL'S ADVISORY

Row I—I. Nyser, R. Shahan, C. Getsinger, A. Fuijmori, B. Landreth, J. Haskell.

Row II—G. Kennedy, B. Levin, D. Campbell, N. Conlin, B. Brock, B. Hoffman.

Row III—Mr. Hull, K. Gieloni, R. Hoisington, V. Erickson, A. Gertmenian, R. Hay.

Row IV—M. Smith, A. Savala, L. Towner, D. Means, A. Morris.

MRS. LE HEW'S ADVISORY

Row I—L. Reid, J. Johnson, S. Stalker, P. Kelly, J. Thomson, C. Wong.

Row II—A. Peterson, A. Roesch, P. Wolford, S. Palmer, B. Barker, D. Garver.

Row III—J. Johnson, R. Hughett, R. Mitchell, B. Sellers, O. Smith, E. Rosser.

Row IV—J. Olivera, J. Rizzari, J. Monroe, K. Machado, Mrs. Le Hew.

MRS. LINDSTROM'S ADVISORY

Row I—G. Watts, D. Gonsalves, C. Fung, S. Ystilart, P. Woods, D. Barr.

Row II—S. Walker, D. Jimenes, E. Warren, T. Ussery, L. Ritts, B. Randall.

Row III—R. Stickney, D. Rueda, L. Saxton, S. Sandirk, B. Frost, B. Staude.

Row IV—T. Oxford, B. Scholz, P. Yazolino, S. Smith, D. Airale, T. Stuart.

MISS MARSHALL'S ADVISORY

Row I—S. Church, C. Lefevre, S. Bordeaux, L. Chatham, M. Eberts, M. Sutton, E. Rivers.

Row II—K. Haslam, B. Rita, B. Davies, J. Maurice, G. Frazir, I. Fahnestock.

Row III—J. McCloud, B. Fairey, E. Lynch, G. Clark, J. Champion, P. Giambastion.

Row IV—R. Wong, G. Fox, J. Foreman, J. Epperson, Miss Marshall.

MR. PICCO'S ADVISORY

Row I—E. Yomes, J. Barker, S. Brown, E. Ferreira, D. Blyth.

Row II—P. Brockwehl, S. Decker, P. Bayley, G. Berts, E. Bethel.

Row III—A. Waterbury, D. Gamble, P. Hansen, B. Crowe.

Row IV—A. Znoj, B. Beattie, J. Allen, B. Connell, R. Bagley.

Row V—B. Beeman, W. DeGuerre, M. Bennett, J. Smith, Mr. Picco.

MISS POWERS' ADVISORY

Row I—A. Rassum, J. Gallus, D. Lee, K. Page, S. Reed, S. Nelson, L. Vega.

Row II—J. Rouquier, C. Converse, F. MacIver, J. DeVries, C. Rowney, S. Longaker.

Row III—W. Tamborski, C. Knudsen, P. Klays, T. O'Neill, J. Sutherland, M. Sullivan.

Row IV—B. Swiger, A. Rose, D. Snyder, D. Sutherlin, P. Carlton, R. Hockin.

MR. SISLER'S ADVISORY

Row I—D. Vincent, L. Sturgeon, D. Trujillo, S. Van Rockel, B. Boyd, D. Ames, D. Gates.

Row II—M. Ekdahl, G. Evey, E. Johansen, J. Deppen, S. Aragon, N. Marsh.

Row III—B. Cooper, J. Elfers, B. Gilbertson, J. Cunningham, C. DeLong, L. Gallegos.

Row IV—E. Totah, S. Williams, W. Dusenberry, J. Cooper, B. Coffin.

MRS. C. SMITH'S ADVISORY

Row I—A. Barbe, M. Hunt, C. Zumbach, E. Elfers, D. Frankel, J. Bayard, B. Kelly.

Row II—E. Camacho, E. Cappellin, S. Heinemeyer, M. Battersby, L. Bernal, H. Kirby.

Row III—E. Castillo, B. Edwards, J. Cheadle, H. Taylor, C. Cotsifas, B. Coker.

Row IV—R. Conine, B. Bertero, B. Blomberg, D. Svendsen.

MR. YOUNG'S ADVISORY

Row I—R. Hampton, J. Vierra, N. Patterson, D. Vargas, B. Sutherland, G. Spratley, W. Thiel.

Row II—B. Silva, C. Quintal, J. Turk, F. Hofmann, J. Westby, C. Shumaker, G. Von Berkefeldt.

Row III—D. Sherrah, P. Dye, L. Wells, J. Van Ronne, T. Reed.

Row IV—R. Williams, S. Ryley, W. Sanson, G. Kalberer, J. Blunden, L. Vig, K. Gnutzman.

LOW FRESHMEN

SPRING OFFICERS

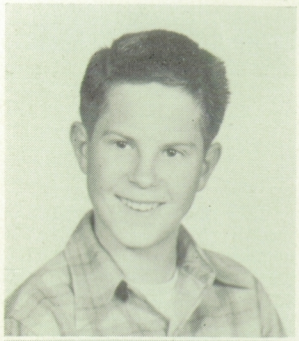

President
DICK BLUNDEN

Vice-President
GAIL ANDRUS

Recording Secretary
SHARON MOODY

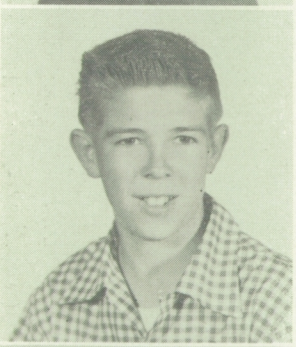

Financial Secretary
JOHN SKINNER

Yell Leader
JUDY KRIENS

Although the freshmen have not given their first big social event, they have plenty of talent and a great deal will be expected of them in the future. They have had their first class election and have chosen capable leaders. In a few years they will be the leaders of our school, and from what they have done so far, they will come through very well.

CLASS OF FEBRUARY, 1958

MR. FREEMAN'S ADVISORY

Row I—J. Smith, M. Pennock, S. Moody, E. Gramma, J. Kemp, B. Hepburn.
Row II—S. Gillard, N. Bradt, J. Randall, M. Frazier, S. Pack, J. Hines.
Row III—B. Hemphill, R. Otterstetter, B. Shepard, J. Powers, E. Entrican, D. Green.
Row IV—G. Terpening, C. Patino, D. Cook, E. Stapel, W. Stanley, J. Harrosh.

MR. GOLDMAN'S ADVISORY

Row I—K. Sugiyama, V. Bertrand, B. Borgerson, D. Hoglund, C. Smith.
Row II—R. Golden, J. Young, R. Totah, P. Cowart, M. Green, A. Pittman.
Row III—S. Bowen, A. Barnes, D. Moraes, G. Tiner, C. Whitchurch.
Row IV—D. DeLaRiva, G. Ahlberg, S. Stadtler, H. Freeman, K. Freeman, C. Larsen.

MISS HAYS' ADVISORY

Row I—K. Stormer, R. Newman, K. Sato, E. Wachtel, D. Morris, C. Cummings, J. Towata.
Row II—J. Dwyer, B. Kellogg, S. Hasund, M. Hollis, C. Stagnaro, L. Keleher, S. Walters, T. Saunders.
Row III—A. Olivas, A. Plato, R. Mutch, R. Blunden, B. McNulty, R. Wolft, B. Kearley.

MRS. THAM'S ADVISORY

Row I—J. Young, C. Lynch, D. Foster, J. Halkett, E. Jenkins, R. Miller.
Row II—B. Alsing, J. Richards, D. Fasold, F. Beldi.
Row III—S. Nicolson, H. Marlowe, G. Larsen, D. Durein, B. McBroom, B. Parr.
Row IV—B. Arvin, G. Farwell, B. Cummings, N. Martin.

MR. WATT'S ADVISORY

Row I—G. Andros, E. Grimshaw, J. Kriens, K. Brown, J. Dupree, S. Anderson.
Row II—P. Simpson, S. Barbour, S. Church, B. Peterson, S. Napper.
Row III—B. Mason, J. Skinner, G. Tesio, D. Hedding, R. Bohn, S. Andrews.
Row IV—A. Cantor, D. Bell, W. Cotton, M. Baronian, J. Booth.

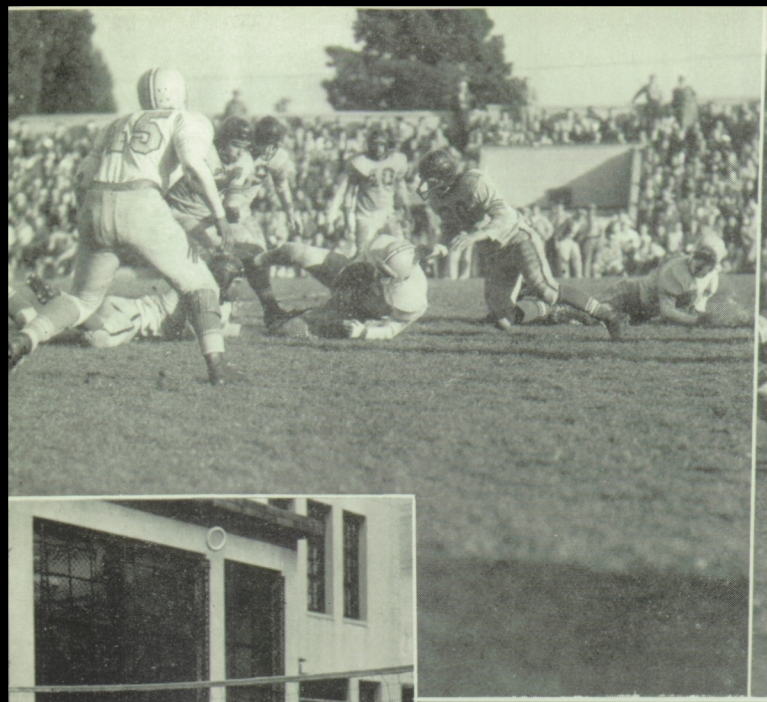

ALAMEDA

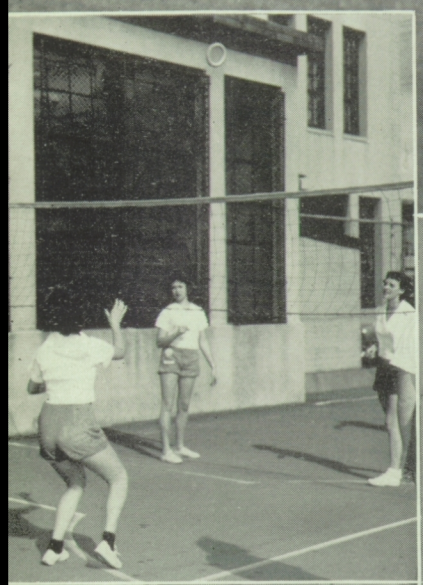

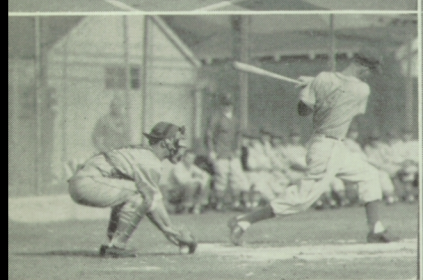

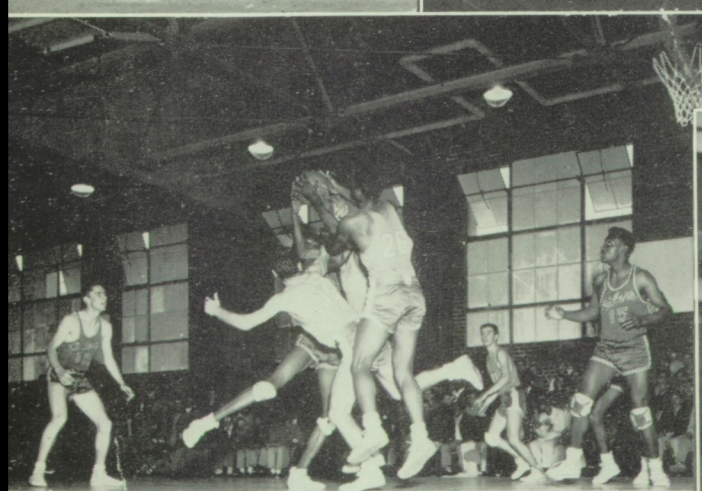

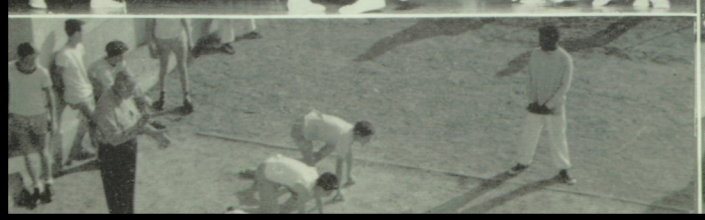

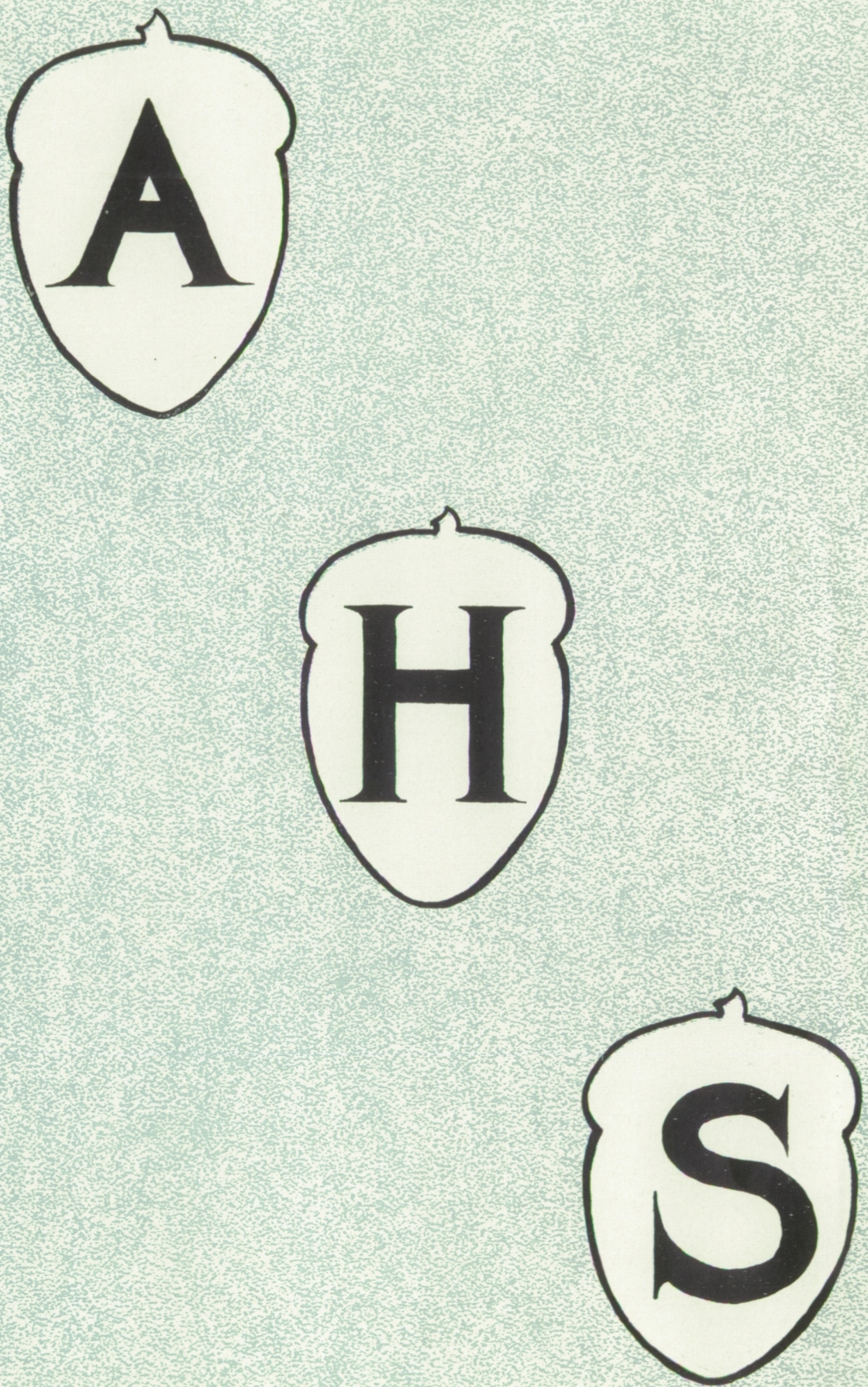
A
H
S

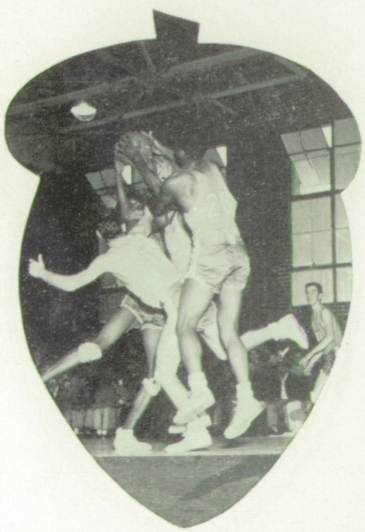

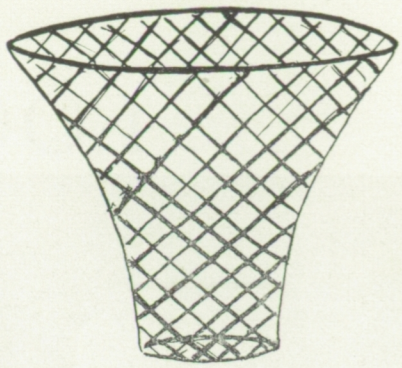

A

H

S

FOOTBALL

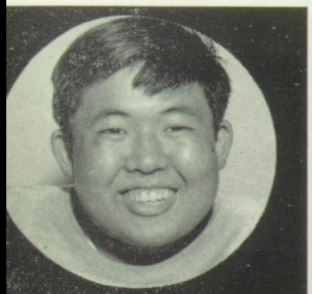

K. Noriye

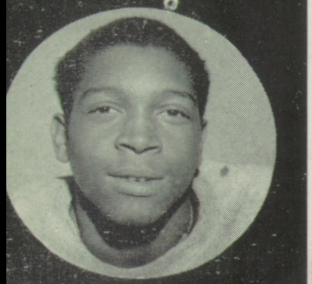

A. Lane

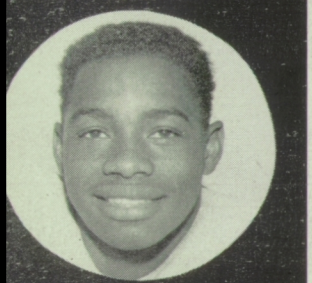

J. Griffin

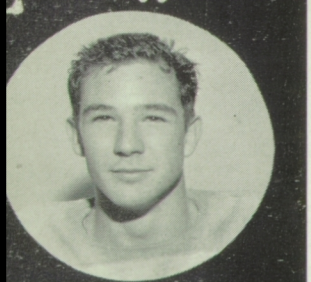

A. Happe

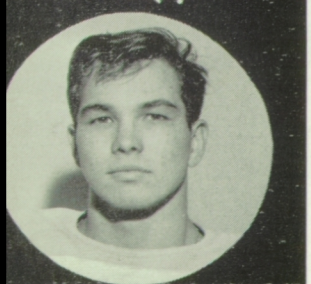

N. Read

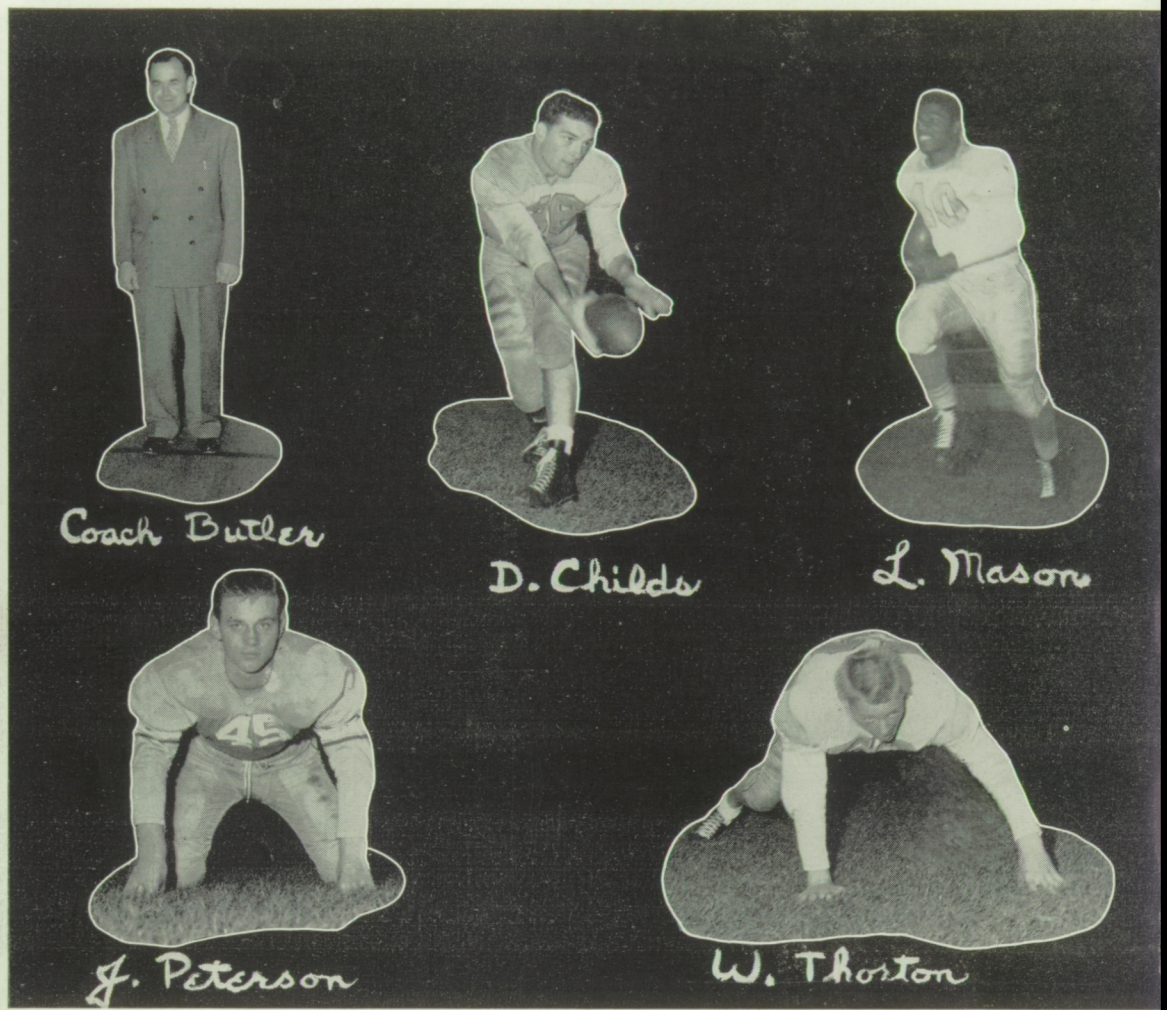

VARSITY FOOTBALL

The story of the Alameda High School Varsity football team of 1953 is indeed an unusual one. The Hornets, at the beginning of the season, were rated very low in the A.C.A.L. and the sports writers said that our team wouldn't give much competition this year.

Chuck Butler, our great new coach, arrived on the scene to take over a very green team with few returning lettermen. Coach Butler and his esteemed assistant coaches, Calder Hayes, Sam DeVito, and Bill Borg, were soon hard at work building a team of hard tackling and blocking players.

When the first game rolled around the coaches thought that the team was ready, but we lost a hard-fought game to Mt. Diablo. Coach Butler saw his team in action for the first time and he was proud of them, but that wasn't enough; he and his staff worked all the harder to overcome mistakes and develop a smooth functioning unit before the next game. The players responded nobly and began to sting their opponents with regularity. The Hornets rolled over every league team, except the Berkeley Yellowjackets, and ended an exceptionally fine season in a tie with Richmond for second place in the league.

'53 SEASON

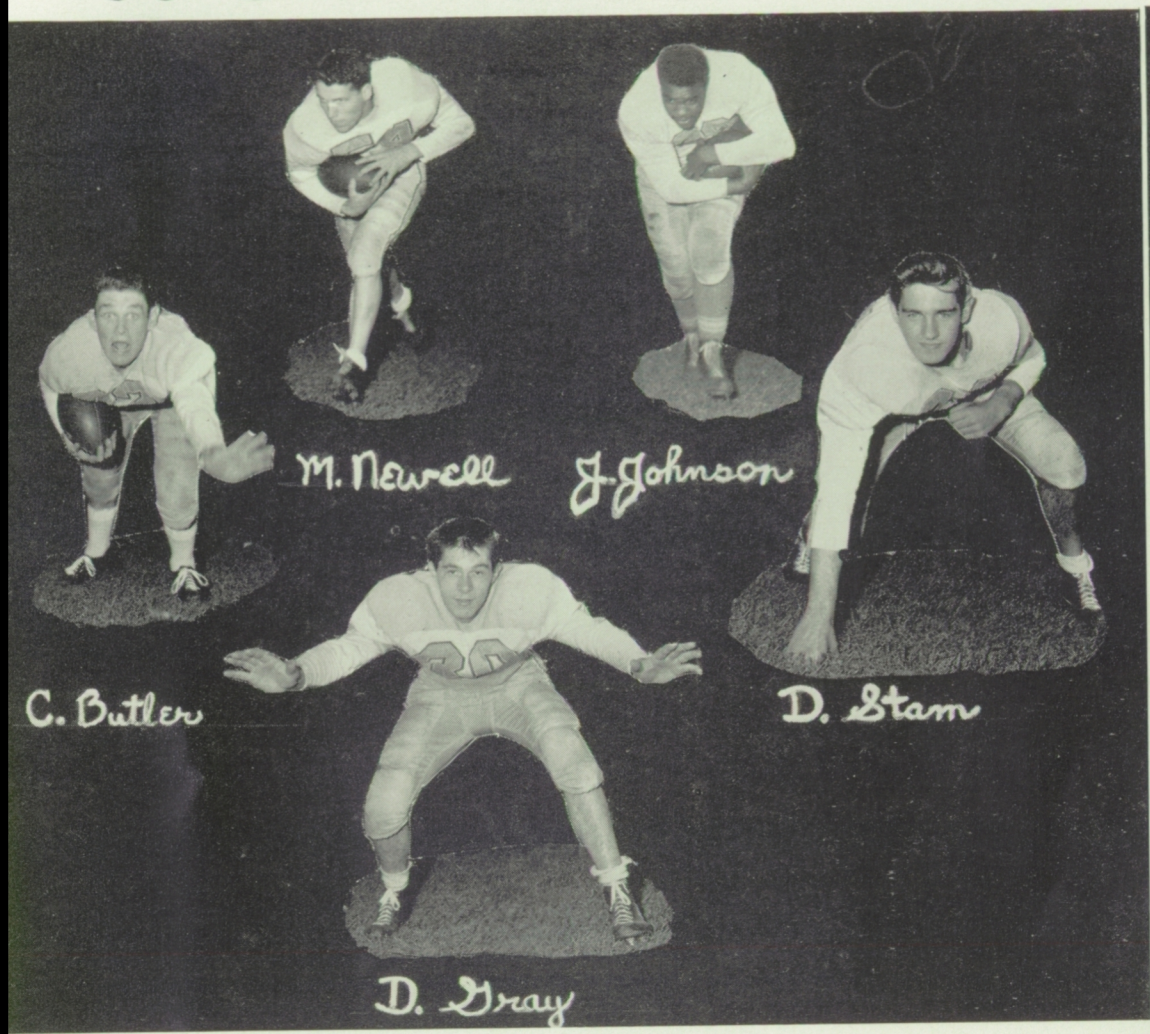

C. Bruce

D. Ross

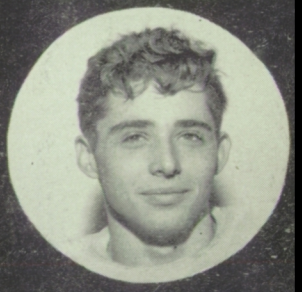
I. Nikolai

D. Kennady

A. Hoffmann

Alameda has a right to be proud of their team because out of twenty-two boys picked for the All County Team, seven of them were from Alameda and five made Honorable Mention. The All County players were: A. Lane, end; J. Griffen, end; A. Happe, guard; J. Murdock, hb; D. Childs, fb; C. Bruce, center; L. Mason, hb. Men chosen for Honorable Mention were: I. Nikolai, end; D. Ross, tackle; R. Brown, qb; V. Owens, hb; Walker, hb.

We also had the honor of having two men picked as the "Prep of the Week." These much cherished awards went to Alan Happe and Dick Childs.

Although there were many outstanding stars on the Hornet squad, the whole team worked together as a well knit unit, and they brought spirit, fight, and pep into every game. Next year's Varsity should have a bright future because the majority of the 1953 team will be back for the 1954 season.

G. Carlan

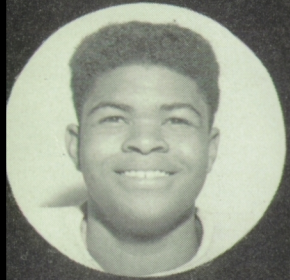

J. Mann

A. Adragna

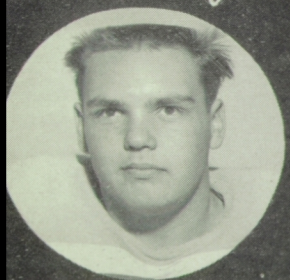

B. Sherriff

J. Reynolds

B. Marks

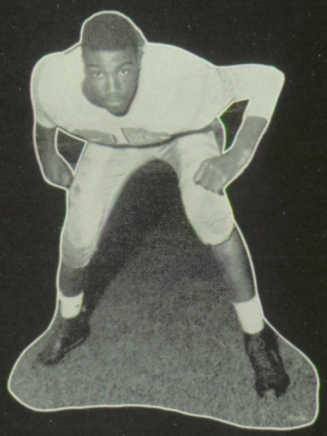

F. Carroll

H. Landry

T. Santos

U. Owens

R. Brown

J. Brooks

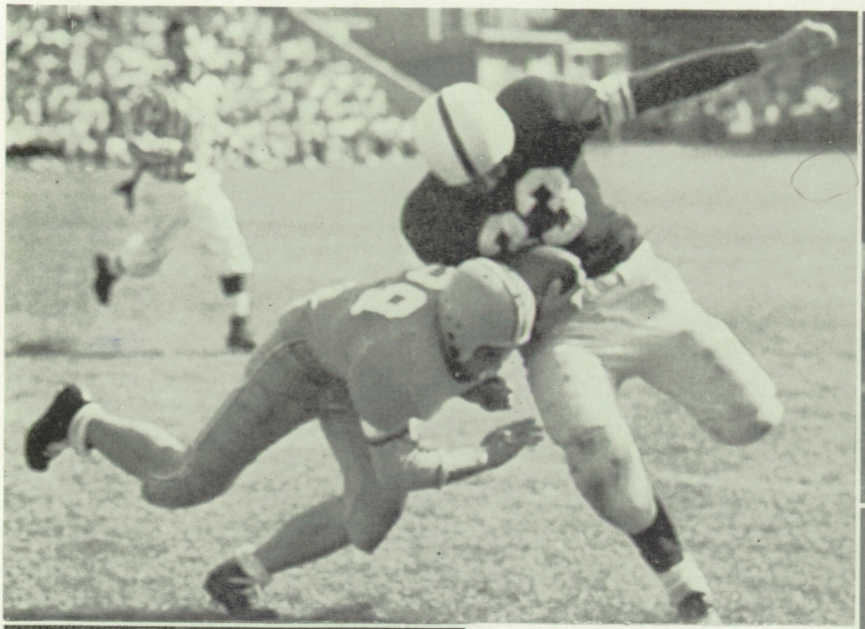

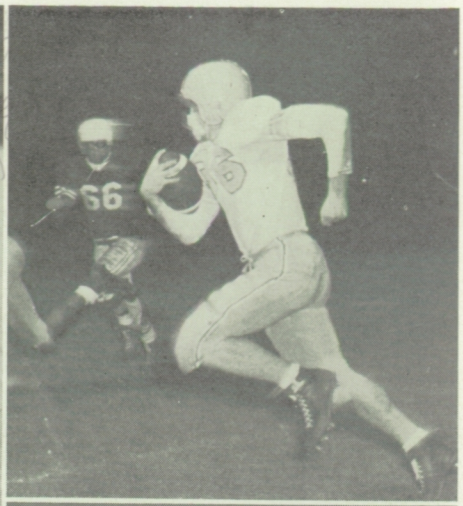

1953 VARSITY FOOTBALL SCORES

Alameda		
6	Mt. Diablo	13
27	Fremont	7
20	Piedmont	0
25	San Lorenso	7
20	Bellarmine	20
16	El Cerrito	7
38	Hayward	13
12	Berkeley	18
12	Richmond	12

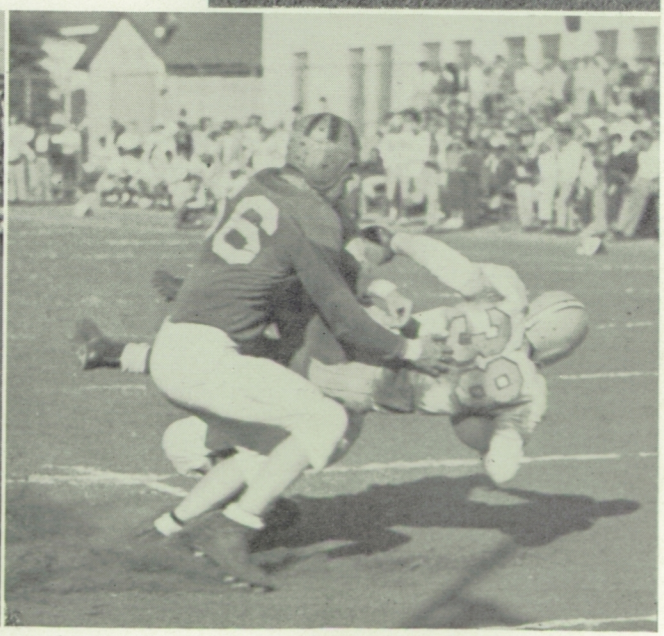

JUNIOR VARSITY FOOTBALL

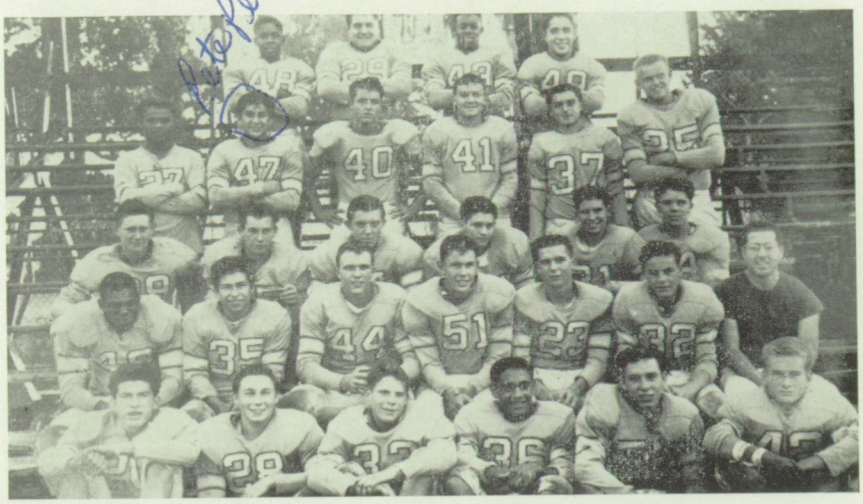

Row I—M. Hunt, J. Henry, P. Bell, P. Monroe, B. Estes, T. Weldon.
Row II—C. Washington, R. Contrares, J. Sparks, G. Bowen, B. Nicolson, L. Fox, Mr. De Vito.
Row III—B. Kaiser, F. Rowley, B. Miller, B. Gartin, S. Levy, B. Lane.
Row IV—H. Hunter, P. Perata, R. Hollerson, B. Parker, T. Wright, R. Quinn.
Row V—J. Catlett, D. Barbis, R. Sheriff, M. Prado.

This year's edition of the "Junior Hornets" inherited a very fine coach from San Francisco State, Sam De Vito, who coached the Junior Varsity very ably through a rough season.

They won only two games and lost four, but all of the boys improved greatly as the season progressed. Looking back over the games played we find that even when the team was behind in scoring the players always had great spirit and at times they exhibited brilliant defensive play. They ended their season with a well earned victory over a very tough Richmond team. There are many fine players on this squad who should be of great help to the Varsity next year.

Row I—A. Gertmenian, R. Rita, D. Millett, J. Burress, L. Tanner, T. White, P. Clays.
Row II—J. King, J. Anderson, P. Michello, E. Linch, P. Moody, S. Smith, S. Hooper, R. Sheriff, E. Totah.
Row III—Mgr. R. Lyerla, Coach Cheadle, J. Cheadle, R. Hockin, D. Sutherland, L. Nikolai, E. Thorstenson, P. Crowenwett, G. Harradine, D. Snyder, Coach Borg.

This year's Frosh team was the first to win a game in six years. The team not only won one game, but two! Another game was forfeited to them. The games they lost were to Hayward and San Lorenzo, but they didn't lose by more than eight points. Glen Harradine, fullback, was the main running back. Dan Rueda was outstanding in the Piedmont game in which he scored three out of four touchdowns. Jim Burress was a hustling quarterback who gave the team a lot of pep and spirit.

FRESHMAN FOOTBALL

BASKETBALL

W. Davis

S. Hitcher

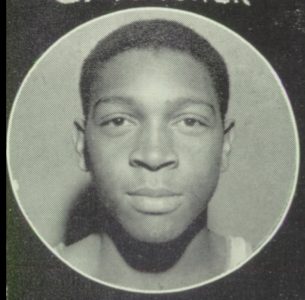

R.L. Lane

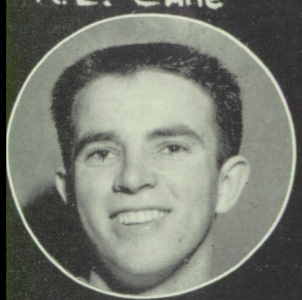

W. Sasser

E. Reins

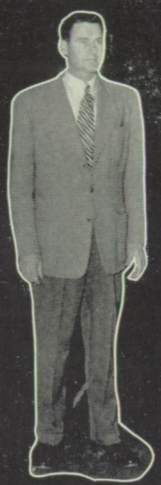

Coach Jones

J. Henderson

C. Butler

B. Lahman

D. Moore

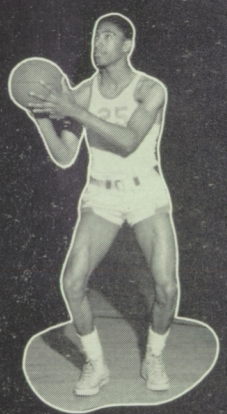

H. Harper

B. Thomas

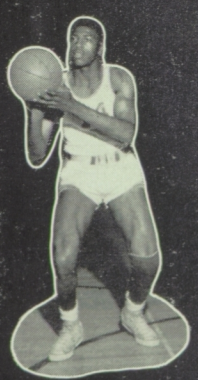

C. Brackins

VARSITY BASKETBALL

"We've got a team that's on the beam," as one of Alameda High's favorite yells go, and the chant is certainly true of our Varsity Basketball team this year. The Hornets ranked second in the A.C.A.L. with a record of ten victories and only two defeats, losing both times to Richmond which was rated tops in northern California. They compiled a total seasonal record of twenty-four victories and, still, only two defeats.

Climaxing his three-year A.C.A.L. career with brilliant performances, the Hornet's famous Willie Davis set several records which will stand for years to come. He has a 12-game total of 348 points, a game average of 29 points, and a single game individual scoring record of 46 points. The Hornets also broke the single game team scoring record by totaling 99 points against Piedmont.

Willie was again named to the All A.C.A.L. Basketball Team for the third consecutive year. He was the only player from A.H.S. on the first squad, but Walt Sasser was picked on the second team and Arluther Lane received honorable mention.

Our varsity participated in the Acker Round-Robin Tournament for the second consecutive season. This year the tournament was held at Redding where Willie climaxed his high school basketball career by setting two more records—a single game score of 34 points, and a six-game tournament mark of 107 points. Alameda also became the first team in the eleven-year history of the invitational tournament to go undefeated and yet lose the tournament.

Our school is very proud of Coach Hank Jones and his terrific Hornets.

JUNIOR VARSITY BASKETBALL

Row I—Mr. De Vito, D. Losee, L. Fox, P. Lewis, D. Middlesworth, M. McCutcheon.
Row II—D. Miles, M. Hunt. M. Prado.

Sam DeVito came directly from coaching J.V. Football to coach the Junior Varsity basketball team and he did a wonderful job. Although these junior Hornets placed fourth in the A.C.A.L. they gained valuable experience in skill and sportsmanship. The team compiled a record of ten wins and nine losses. Dick Bonino and Ed Harris were played on the second squad for the All A.C.A.L. junior varsity team. Coach Hank Jones added Del Lewis and Dick Bonino to the Varsity squad that went to Redding for the Acker Tournament.

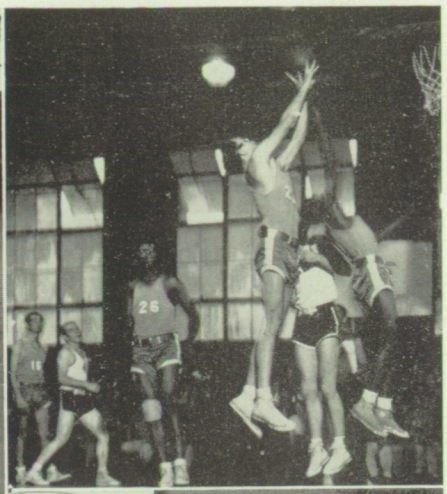

1953-54
VARSITY BASKETBALL
SCORES

Alameda		
65	El Cerrito	53
61	Hayward	48
99	Piedmont	48
57	Richmond	75
64	San Lorenso	38
64	Berkeley	63
63	El Cerrito	53
54	Hayward	51
63	Piedmont	43
76	Richmond	83
55	San Lorenso	32
80	Berkeley	54

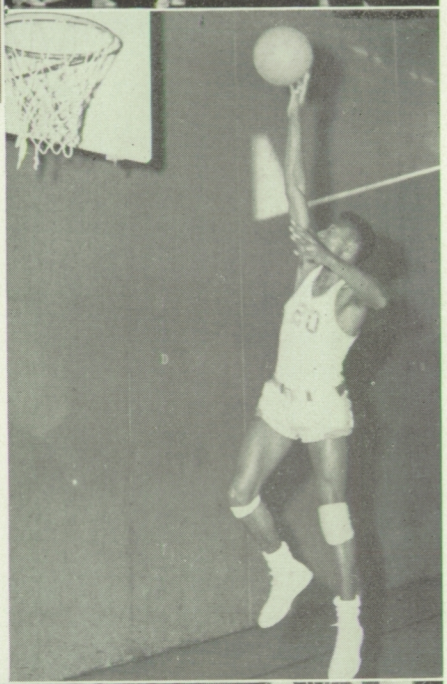

TRACK

Row I—R. Thompson, R. Andriese, W. Floyd, J. Griffin, H. Evans, L. Alston, C. Washington, J. Jett, W. Hyde.
Row II—T. Oliver, J. Jackson, R. Cobb, O. Pierre, P. Perata, Y. Sheriff, W. Tamborski.
Row III—C. Dietrick, Mr. Jolley, T. Murphy, A. Hoffman, M. Hunt, H. Harper, M. Tymm, J. Sparks, M. Newell, M. Weldon, P. Kapler.
Row IV—L. Nikolai, B. Michaels, W. Davis, F. Carrol, D. Majors.

VARSITY TRACK

At this writing the track season is not yet half over but Coach Lewis Jolley's forces have already proved that they are one of the best track teams in the state.

Heading the list of fine athletes on the team is James Jackson whose times of 9.7 seconds in the 100 and 22.0 seconds in the 220 yd. dash are the fastest high school times in Northern California. Other outstanding performers are: Joe Griffin, hurdles; Hosea Harper, quarter mile; Arluther Lane, field events; and Wes Hyde, broad jump. The 440 and 880 yard relay teams of Alameda established new records at the El Cerrito Relays.

Row I—G. Robles, B. Sullivan, J. Catlett, R. Mulkin, A. Eicholz, R. Dahl, E. Suman, L. Wilson.
Row II—Mr. Butler, J. Muehlbauer, D. Lewis, B. Sholtz, B. Barbosa, K. Freeman, S. Smith, A. Bagley, S. Healey, E. Totah.
Row III—D. Bell, J. King, J. Patrick, K. Sato, D. Delariva, E. Hamlin.

B TRACK

The "B" track team of Alameda High has not been too successful in winning meets this year, but Coach Butler has produced several fine stars who should make good varsity men next year. James Catlett proved himself to be the top A.C.A.L. sprinter in the B division. Robert Pugh, Ed Suman and John Muehlbauer have gathered many points for the team.

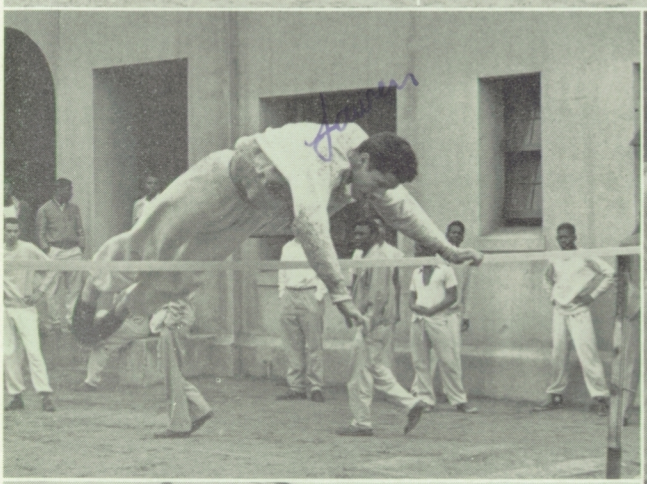

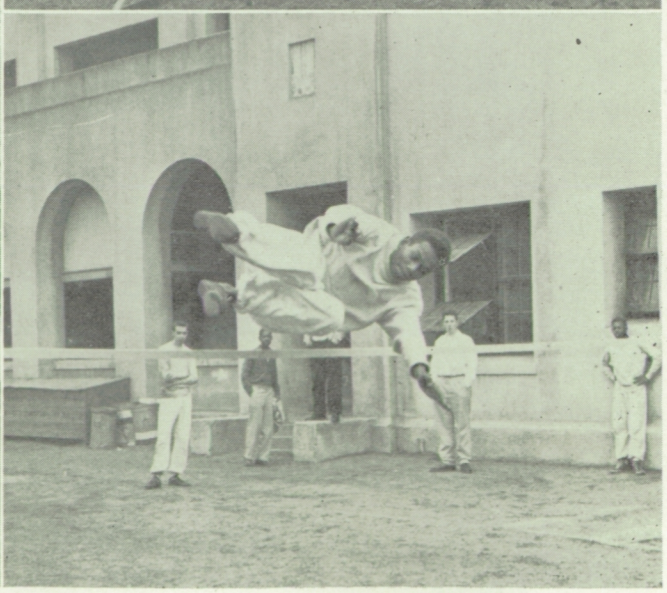

BASEBALL

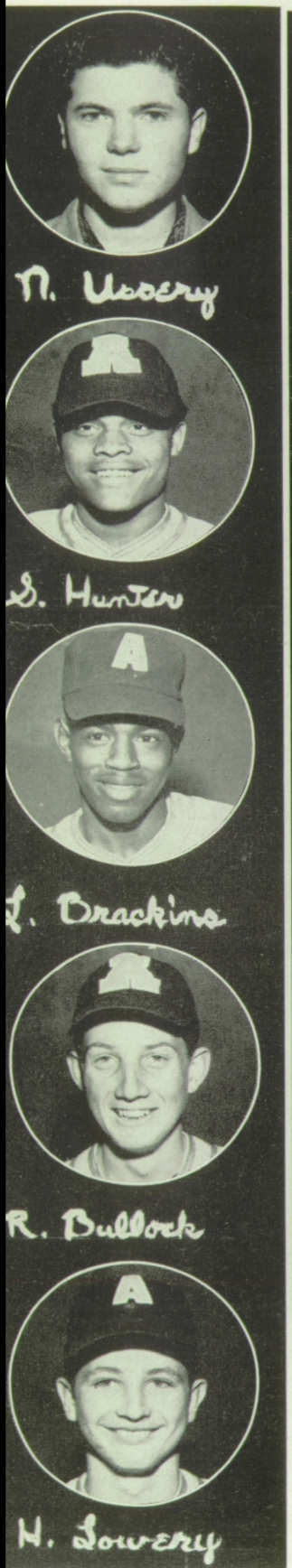

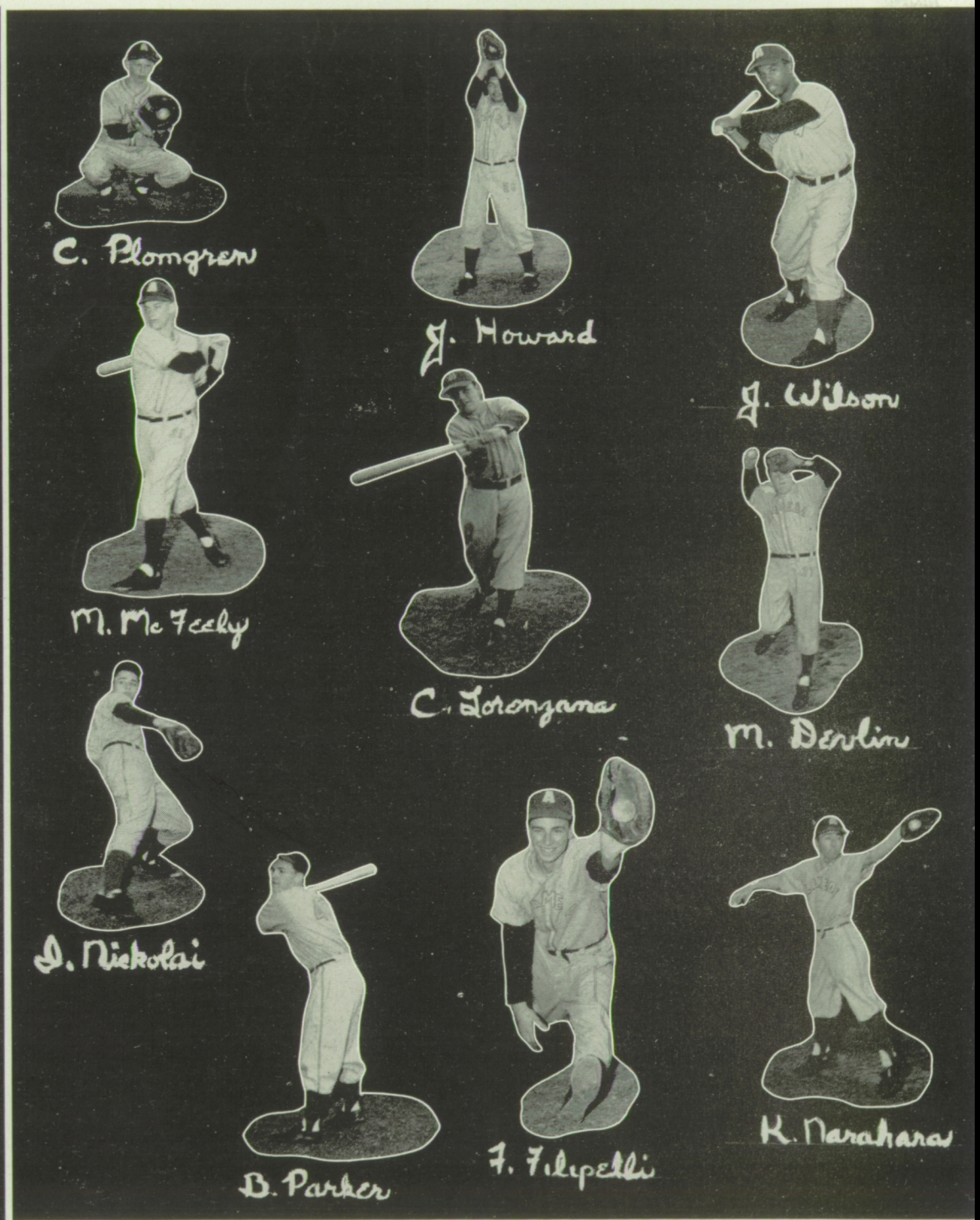

VARSITY BASEBALL

Coach Calder Hayes has a fairly green team, but he expects that it will come through this year in fine fashion due to a great deal of hustle and enthusiasm amongst the players. The ball club has only two lettermen from last year's Varsity, but every position is filled with a competent player. The team's hitting strength is centered around veteran slugger Joe Wilson. With a little more experience and power at the plate the club has a good chance to bring itself into recognition this year.

'54 SEASON

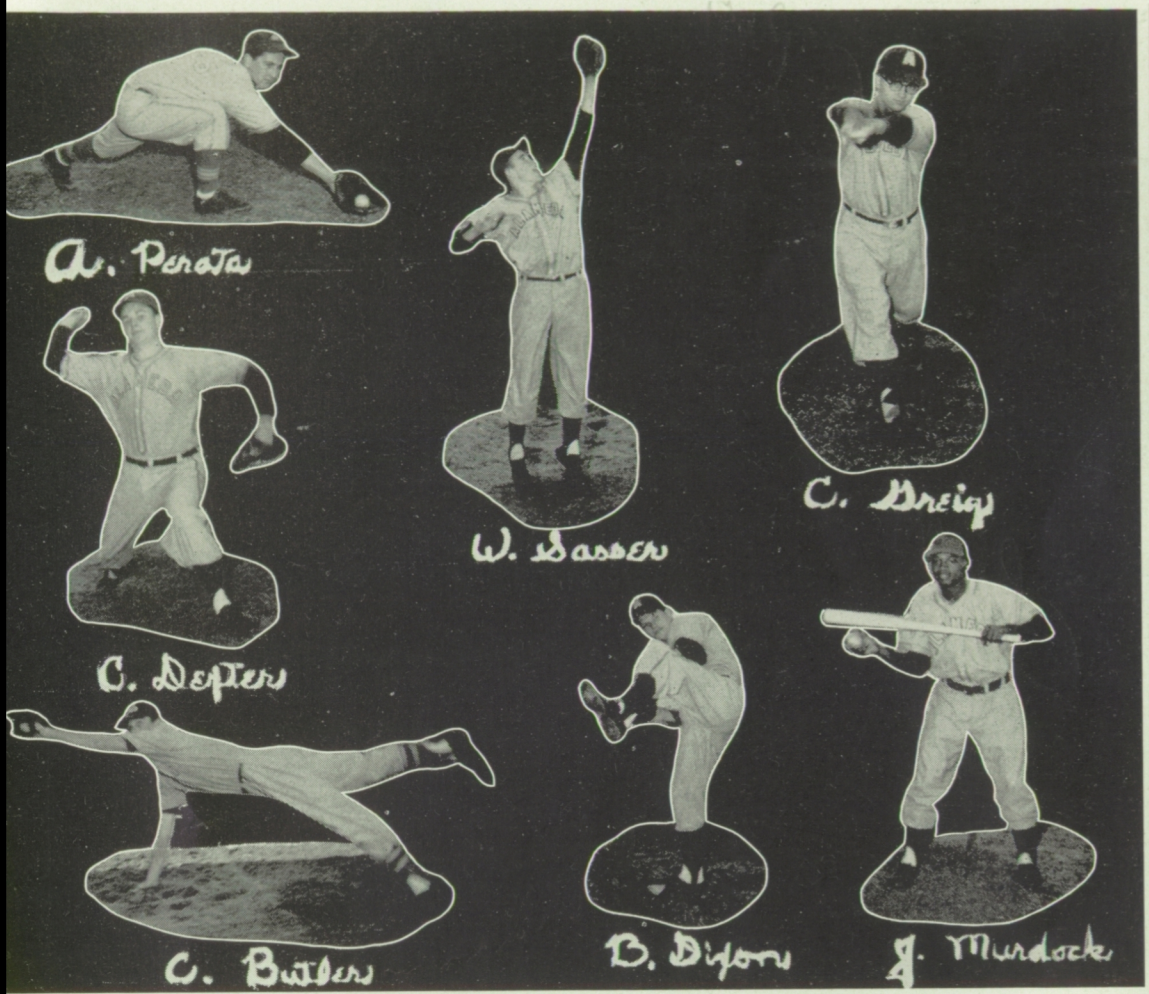

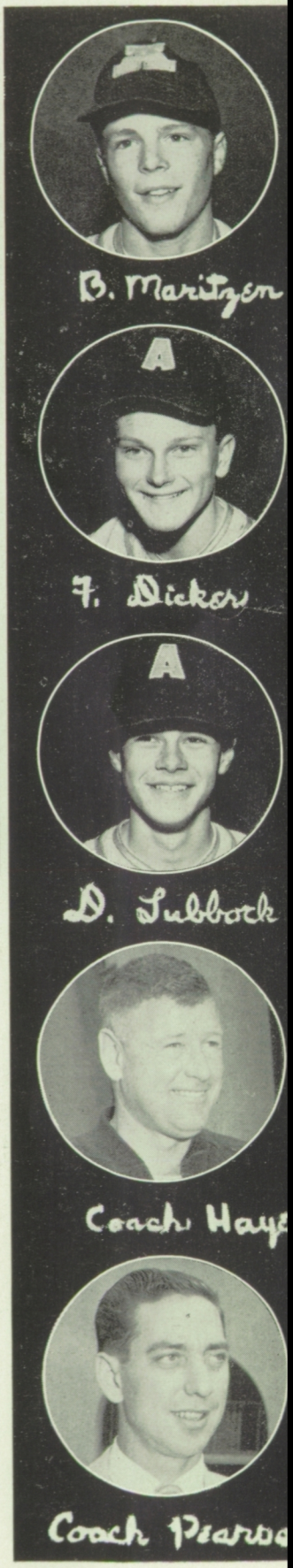

Row I—D. Lubbock, B. Maritzen, M. McFeely, F. Dicker, A. Perata.
Row II—B. Parker, D. Carmichael, G. Carlen, J. Howard, J. Ware.
Row III—S. Tilton, J. Buress, J. Mills, R. Vega.

JUNIOR VARSITY BASEBALL

The J.V.'s finished a successful season and won a good share of games. Standout players headed for next year's Varsity were: Greig, Maritzen, Parker and Carmichael.

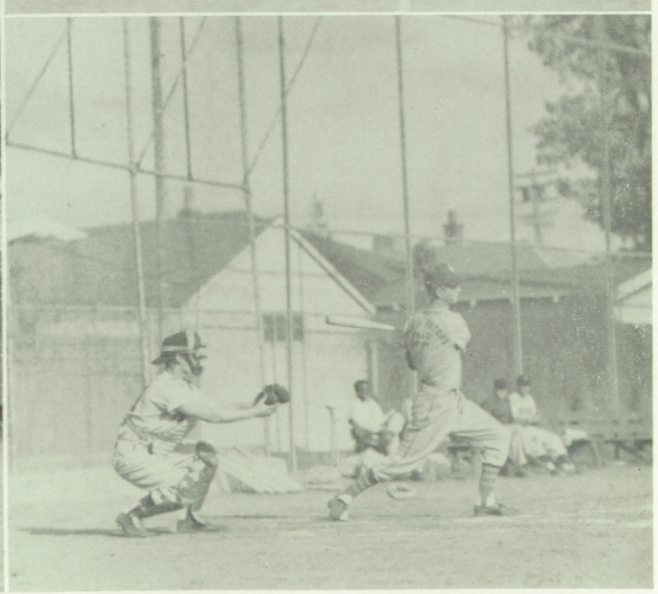

GOLF AND TENNIS

ALAMEDA'S GOLF TEAM

Alameda's Golf Team had a successful season this year with three of last year's regulars again on the team, and two new men who, although they had not been tried in competition, did quite well. The team played four tournaments with other schools in the A.C.A.L.: El Cerrito, at the Mira Vista Golf Course; Richmond, at the Richmond Golf Course; Piedmont, at the Claremont Golf Course; and Berkeley, at Tilden Golf Course. All the teams in the league met on the same day for these matches and at the same golf course, played their eighteen holes, and the top team won the match for that particular day.

Al Burtleson, Fred Tomlin, and Don Yeltman, the three veterans from last year's teams, are prominent in the A.C.A.L. Burtleson was one of last year's outstanding players and ranked as one of the top three golfers in the league. Coach Jolley reports that Harry Bithell and John Mann, the new men on the team, are up and coming golfers who should give a good account of themselves before long.

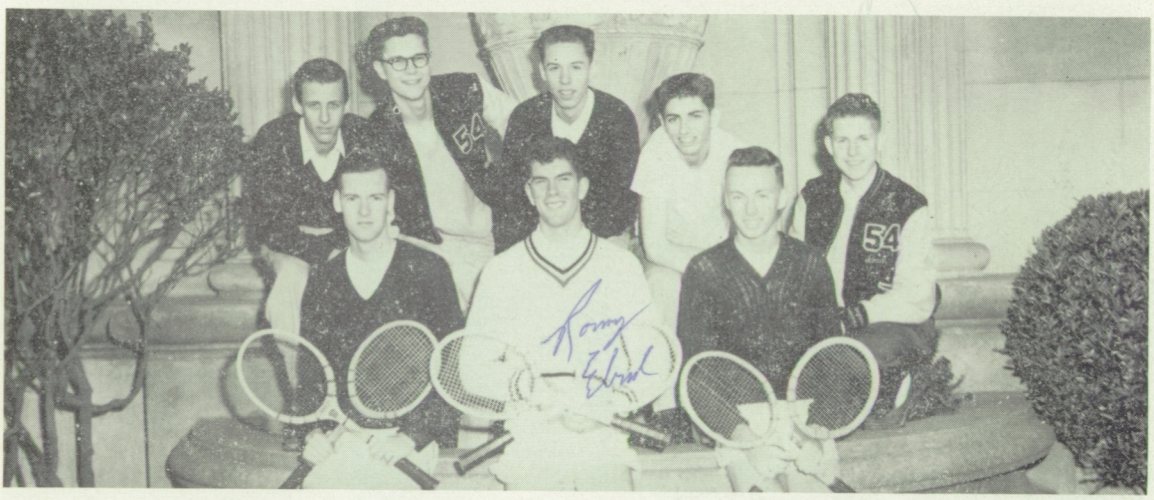

Row I—J. Healy, R. Elrod, P. Healy.
Row II—C. Irvin, R. Miramont, J. Bosch, K. Kofman, R. Waller.

ALAMEDA'S TENNIS TEAM

Alameda's tennis fortunes have been somewhat on the downward trend for the past several years, but Coach Hank Jones indicates that this trend should reverse itself this year. The 1954 tennis team is making a determined bid to bring Alameda back up near the top in A.C.A.L. standings.

The first match was played against Hayward and Alameda won four matches to three. An aggressive Berkeley team next loomed over the net, but our team was unable to cope with the situation. However, a week later our racquet wielders came back strong to down Richmond six to one. Piedmont proved that they had a good tennis team, but Alameda still has three matches to play which should bring in at least two more victories.

The team ladder has Rod Miramont in the number one spot; Ron Elrod, two; Jack Bosch, three; Ray Waller, four; and Ken Kofman, five. Jerry and Peter Healy are the number one doubles team, while Bill Thomas and Harold Zecher are the number two team.

OUR ENTHUSIASTIC CHEER LEADERS

FALL YELL LEADERS

L. Paxton, C. O'Brien, C. Smith, D. Hutson, R. Gunn.

POM-POM GIRLS

S. Tuter, G. Dye, B. Carr, R. Swisher.

SPRING YELL LEADERS

J. Girdwood, R. Newton, D. Hutson, L. Hoffman, B. Sargent.

GIRLS' ATHLETIC ASSOCIATION

FALL OFFICERS

Left to right—M. DeVries, Yell Leader; M. Bailey, Publicity; H. Smith, Recording Secretary; E. Fletcher, Vice-President; B. Bridge, President.

The Girls' Athletic Association is a source of great enjoyment for any sports-minded girl. It is a special privilege to belong to this organization because many other sports that can not be taken in regular classes are offered in sixth period P.E. Many of these sports are offered to the girls away from school, and special classes are given at school. The girls enjoy and appreciate the opportunity to participate in such a variety of sport offerings.

Each girl receives points for the sport she takes which apply toward winning a school award. 600 points will earn a Circle A, 900 points will win a Winged A, and 1200 points will earn the coveted Block A. These awards are given at the G.A.A. spread, the awaited semi-annual party.

G.A.A. also has many other activities that the girls enjoy, such as the cookie and fudge sale, play days with other schools from the Bay Area, and regular business meetings. The G.A.A. also sponsors a very enjoyable student meeting each semester.

SPRING OFFICERS

Left to right—L. Gilmore, Yell Leader; J. Justin, President; M. Alder, Vice-President; A. Mollart, Recording Secretary; N. Kennady, Financial Secretary; N. Knight, Publicity.

MODERN DANCE

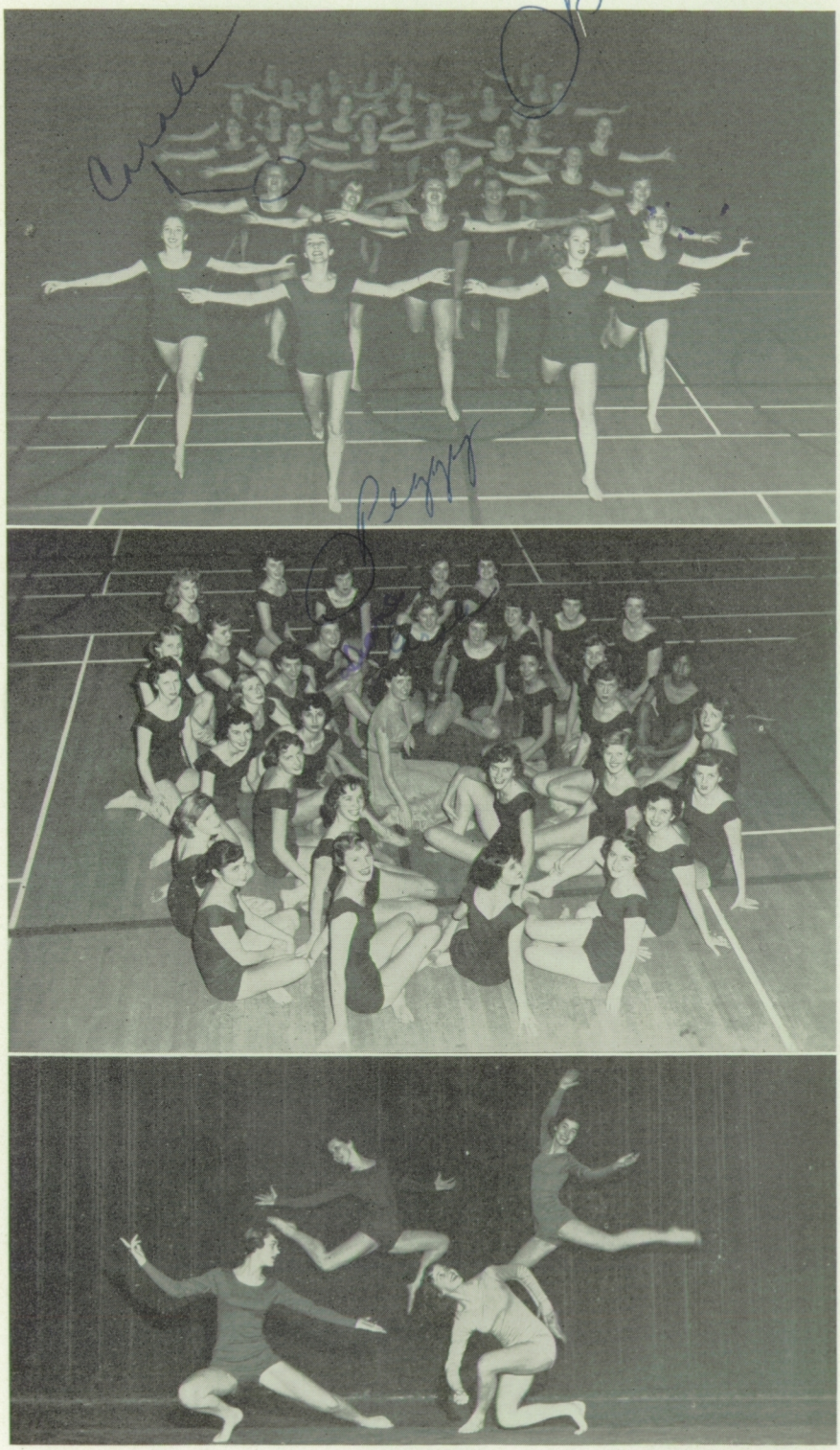

The above scenes show dance classes working on routines in preparation for modern dance themes.

Modern Dance is a fairly new activity offered for Girls' P.E. It was introduced to Alameda High about five years ago. Each year it is becoming more popular, a fact shown by the eager participation in this course.

Mrs. Braun is the girls' talented instructress. She has helped them develop dance skills through which they have gained grace and poise.

The girls and Mrs. Braun have contributed a great deal of enoyment and pleasure through their performances for our school's activities. You have watched them dance for the Freshman Receptions, G.A. Fashion Shows, and the Christmas Pageants. They have presented a complete student body program and an evening program. The girls have done so well that they have performed for outside organizations. They entertained the Eagles and the children at the Children's Hospital Benefit Show. On their program was "Worms and Woodpeckers" and "I Like Men." Later they presented "Pinnocchio" for the children.

Due to the enthusiasm shown for Modern Dance, a club was organized this year. It has already become active by sonsoring a Master Lesson. The girls felt privileged to attend because their teacher was Miss Betty Meredith Jones, from England, who is a recognized leader in the field of movement and dance.

GIRLS' SPORTS...FALL

MODERN DANCE

Row I—P. Gogol, M. Rohweder, J. Osoria, C. Reed, M. Bartell, C. Duncan, C. Segerquist, B. Hanson.
Row II—P. Hing, C. Towata, J. Scott, B. Bridge, J. Anderson, G. Hammer, A. Lind, S. Westland.
Row III—M. Bayley, R. Long, N. Reavis, M. Cooper, J. Grimshaw, J. Eby, D. Dowsett.

TENNIS

Row I—S. Hanna, S. Hansen, B. Cavnar, M. Sutherland, T. Harris, S. Larson, B. Liebhart.
Row II—S. Marie, N. Kennady, M. DeVries, P. Hansen, B. Hook, J. Swanson, R. Lloyd, E. Rodgers.
Row III—G. Schmalenberger, C. Axtell, D. Murray, J. Wanless, B. Presco, S. Bachand, N. Terstege, N. Westby, J. Haldi, C. Pollard.

SOCCER

Row I—S. Bowen, E. Coler-Dark, S. Frost, J. Justin, J. Rasmussen, L. Gilmore, W. Almand, L. Stormer.
Row II—Y. Johnson, C. Jackson, H. Smith, E. Fletcher, M. Ratto, M. Luther, N. Smith, I. Cooper, B. Terry.
Row III—J. Thrower, L. Numley, S. Sugiyama, J. Spillor, K. Takoa, J. McClary, J. Connell, D. Shaw.
Row IV—D. Keleher, N. Knight, C. Maraldo, A. Mollart, P. Brockell, C. Ray, C. Marshall, J. Larcom, C. O'Sullivan, K. Romanoff, K. Owen.
Row V—M. Alder, B. Washington, C. Erends, S. Vergez, J. Bristow, J. Newton, S. Murray, B. Gremminger, D. Lorenzana.

FOLK DANCING

Row I—M. Bartell, C. Reed, M. Sutherland, C. Pollard, B. Cavnar.
Row II—K. Romanoff, M. DeVries, B. Liebhart, N. Powers, J. Bristow, S. Marie, J. Scott, J. Connell.
Row III—I Cooper, N. Smith, D. Murray, S. Axtel, J. Grimshaw, J. Newton, P. Gogol, B. Terry.

GIRLS' SPORTS . . . SPRING

BADMINTON

Row I—S. Hanna, N. Kennady, J. Hattori, J. Fonoimoana, S. Hardesty, H. Kirby, B. King, J. Justin, D. Keleher.
Row II—Y. Johnson, P. Hing, T. Harris, S. Larson, C. Jager, L. Gilmore, J. Haidi, S. Hopkins, B. Gremminger, E. Fletcher.
Row III—C. Kemp, N. Knight, G. Evey, G. Frazier, L. Gilmore, C. Erends, P. Hansen, C. Jackson, B. Kelly.

RIFLERY

Row I—G. Spratley, J. Westby, S. Wade, L. Stormer, J. Turpening, M. Wolslegal.
Row II—J. Thompson, C. Rowney, H. Smith, S. Van Roekel, K. Takao, L. Sugiyama, B. Terry, C. Towata, G. Schmalenberger, C. Segerquist.
Row III—B. Washington, J. Rasmussen, J. Sturgeon, T. Ussery, E. Henningsen, Y. Smith, S. Vergez.

DECK TENNIS

Row I—N. Reavis, N. Ricker, R. Long, G. Quintell, I. Nyser, L. Ritz, C. Nye, K. Page, N. Ortiz.
Row II—J. McClary, M. Rodger, A. Mollart, J. Parker, S. Murray, J. Richards, F. Paiva, C. Robinson, N. Powers, B. Purvis, S. Marie.
Row III—J. Mroczkowski, D. Lorenzana, K. Owen, C. Ray, B. Presco, M. Luther, M. Ratto, J. Newton, C. Marshall, F. Rodgers, R. Lloyd, N. Rivas, K. Romanoff.

SPEED-A-WAY

Row I—L. Bernal, A. Bellvomini, J. Camp, S. Bordeaux, A. Davies, S. Bachand, J. Barker, P. Bayley.
Row II—P. Brockwehl, M. Battersby, V. Arter, P. Delaney, W. Almand, C. Axtell, M. DeVries, J. Bristow, E. Coler-Dark, A. Anderson.
Row III—S. Bowen, L. Bothello, S. Aragon, L. Alton, J. Connell, J. de Treville, B. Cowart, D. Dody, M. Alder, B. Bayley, P. Brockell, L. Armenta, C. Brown.

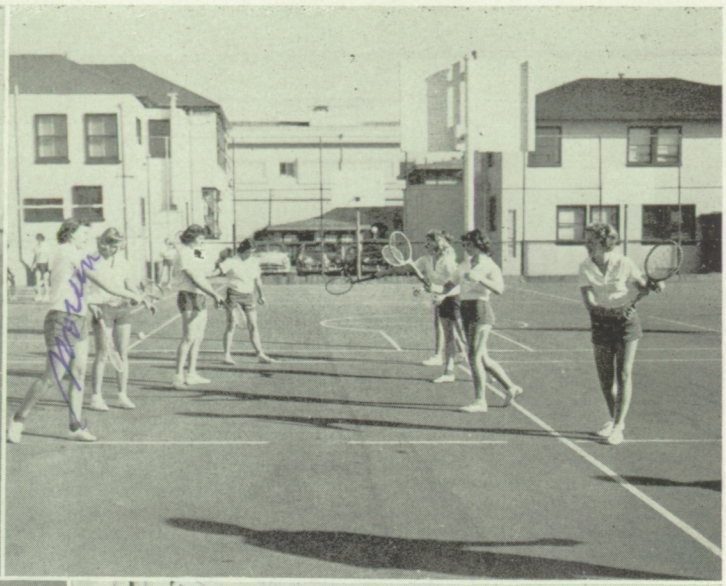

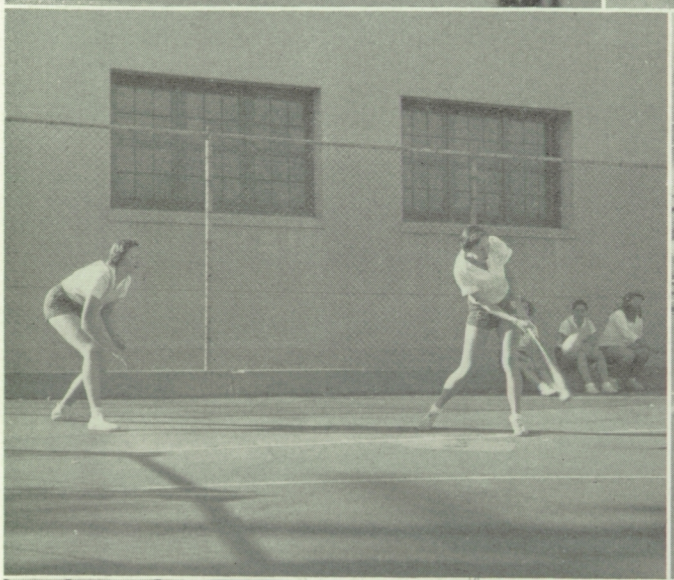

NO SMOKING

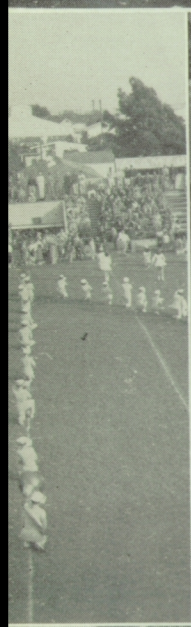

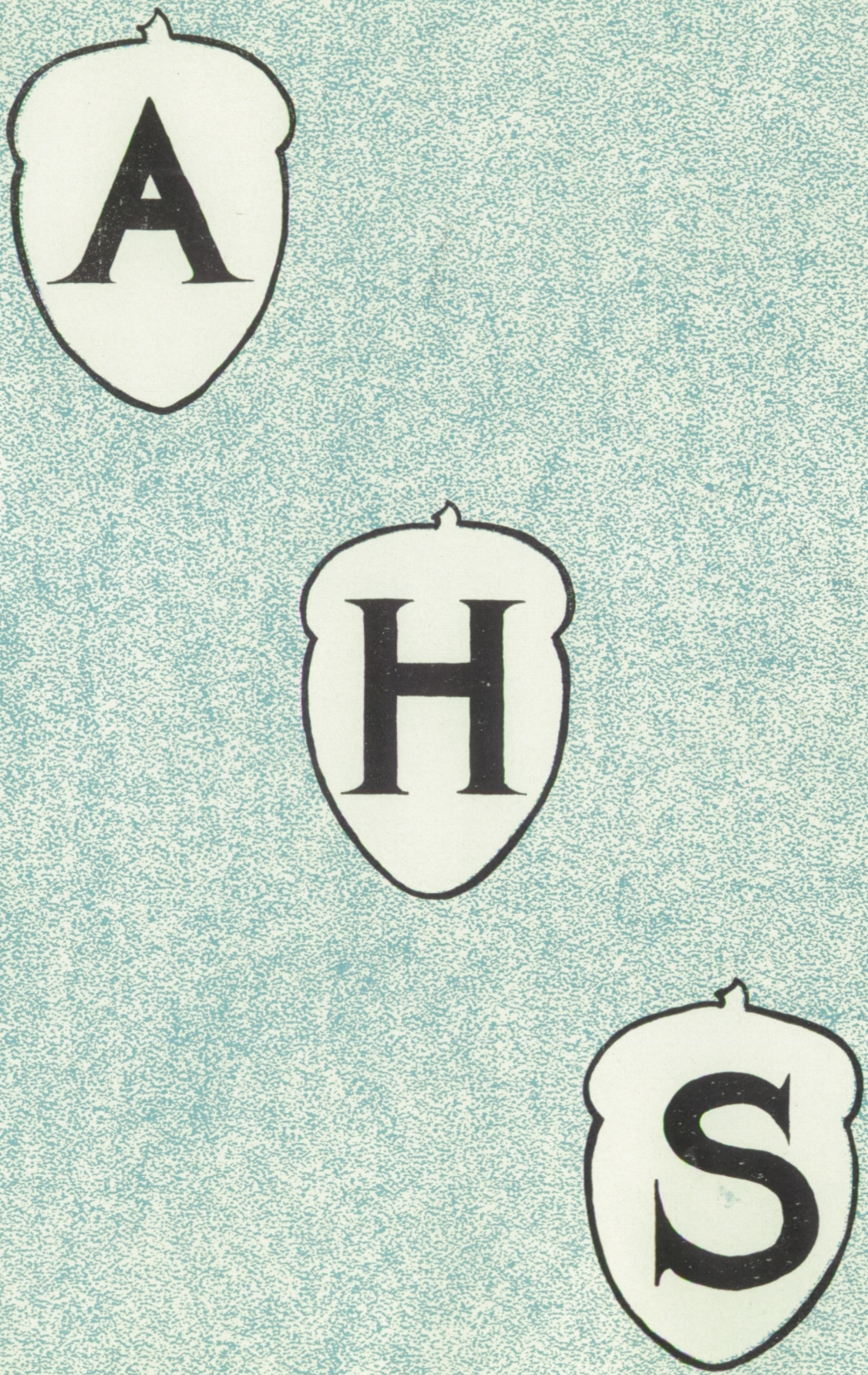
A
H
S

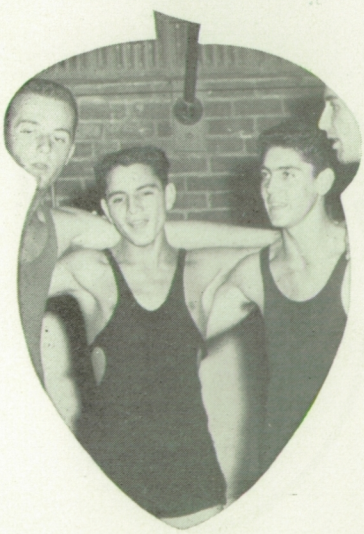

A

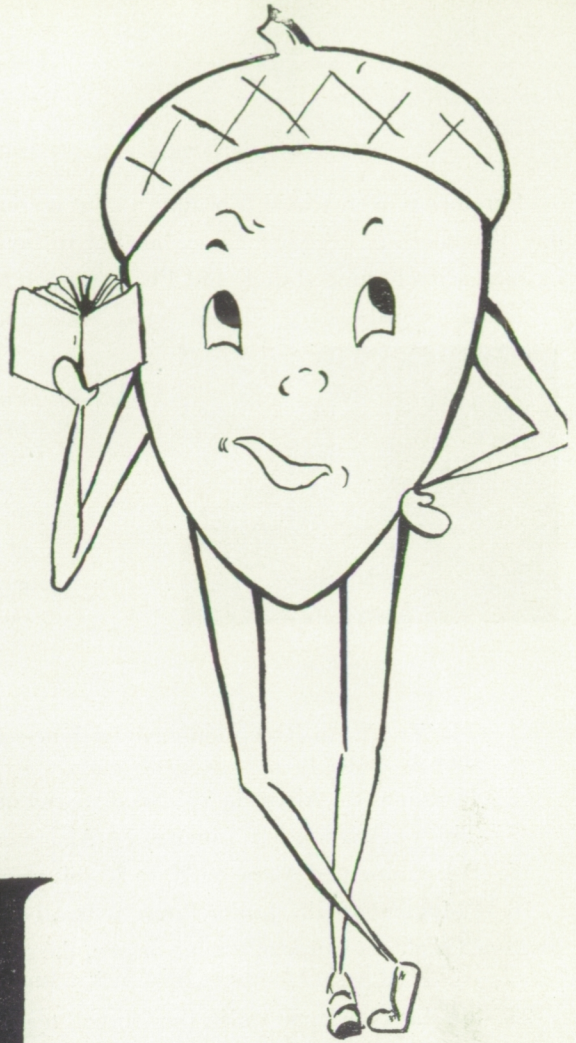

H

S

TURNING THE

Summer is over, school is begun . . . but no one is ready to give up the fun! September fourteenth was the first day of school . . . everyone came, but not without drool(?) For the weather was warm, the beaches were empty . . . and school sounded dull, and I'm not much for poetry(!)

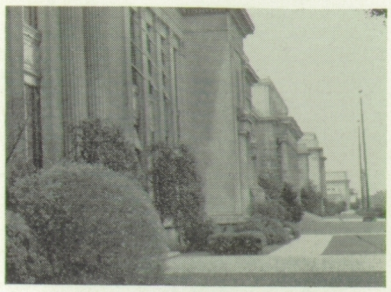

SEPTEMBER

14—First day of school dawns bright and clear.

18—Mt. Diablo, in a practice game, slipped by with a 13 to 6 victory over Alameda. (Oh well, last year it was 13 to 0).

25—Fremont was felled by a mighty team of Hornets, 27 to 7.

25—That night the Ad Board presented "Premiere," the opening dance of the semester. What a ball!

September is over, but there's still more to come. . . . October was busy from Reception through Prom.

OCTOBER

1—The Freshman Reception gave freshmen and seniors a chance to look one another over. (Wonder what they thought?)

2—Piedmont 0—Alameda 20! Need we say more?

9—This week it was San Lorenzo 7—Alameda 25! Those crazy mixed-up fellas!

16—Bellarmine tied Alameda 20 to 20 this year, and they worked hard for it.

16—"Mogambo," the Junior Prom, with all of its voodoo. Eeps! the place is still haunted with jungle gods.

20-23—"Of all sad words of tongue or pen, the saddest are, 'It might have been.' More sad are these, we daily see, 'It is, but hadn't ought to be'." Yes, exam week came to Alameda High.

23—To show our good spirit, the football team went out and beat El Cerrito 16 to 7.

28—The girls of the G.A.A. sold pencils.

30—Once again the Hornets plowed the Farmers under with a 38-to-13 victory.
The best part of November is Thanksgiving I'm afraid. . . . So, hail to thee, November, I've planned an ice-box raid.

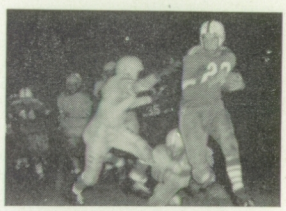

NOVEMBER

6—Berkeley 18—Alameda 12! Next year may be our good luck year.

6-7—"Follow the Dream" proved a couple of things. It proved that the seniors have some excellent talent and it proved to be a success.

14—Richmond and Alameda tied at 12 to 12.

14—So the Sophomores presented the Soph Hop, "Turnabout," to cheer us up.

23-29—By the time we had all gourged ourselves and waddled down Central Avenue, Thanksgiving was over.

We looked over December. . . . We looked all around, and its best because Sandy Klaus comes to town.

LEAVES OF FALL

DECEMBER

8-11—Exams in the second quarter. . . . I usually find depressing. I thought I knew more. . . . I didn't, of course . . . and those teachers kept me guessing.

9—The G.A.A. held their cookie sale.

11—Alameda and St. Joseph's had their annual game in the A.H.S. gym.

17—Christmas pageant was "Gift of the Magi" this year. Delightfully different.

17—Also delightfully different was the Hornet's first win in three years on El Cerrito's home field. The score, Alameda 65, El Cerrito 53.

21—Hot Dawg, here is Christmas vacation! Wonder if that boy ever got his hippopotamus?

New Year's Eve is fine. . . . I like a new leaf. We all come back to school, and it's still the same old grief.

JANUARY

5—Yes, yes, they did it again. This time Hayward found its way to the short end of a 61-to-48 score.

8—It is almost becoming amusing. There just isn't any such thing as stopping them so far. The score: Alameda 99; Piedmont 48.

12—Ah, it was too good to last. After a long hard struggle the Oilers managed a 75-to-57 victory.

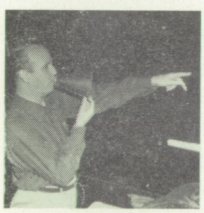

15—Chalking up the fourteenth win of the year, our Hornets defeated San Lorenzo by a score of 64 to 38.

29—Senior Ball held in the A.H.S. gym, "Sayonara." Exotic pagodas, lanterns, and complete oriental decorations lent mystic atmosphere to an unforgetable night.

Soon the semester will be over . . . and the new one will begin. All the seniors soon are leaving, and all the freshmen are coming in.

FEBRUARY

1-3—After a knock down drag 'em out fight with homework comes the final blow.

2—Our Hornets whipped El Cerrito with a 63-to-53 victory.

4—Graduation arrived after years of toil—a rolled up scroll, a treatment royal . . . and a fond farewell to familiar faces.

5—In the final game of the semester Alameda defeated Hayward 54 to 51. It was a little too close for comfort, perhaps.

That's All, Folks!

ACORN STAFF

Editor

DICK LEAR

The production of a yearbook is a stupendous job. Work begins late in the spring even before school closes for summer vacation. The new staff is chosen and confers with last year's staff to find out a little about the trials and tribulations of putting a yearbook together. Plans for the different sections, the theme and style of the book, and new features to be put into effect are discussed.

September rolls around soon enough and the real work on the book begins. First, dummy copies of the book, outlining the placement of pictures and the arrangement of sections and copy are made. While everyone is drawing up his section, the interruptions begin. Salesmen from the various companies come to speak to the staff. After choosing our companies, we can again get back to the real work—getting copy and engravings done accurately and in to meet deadlines.

While this work is going on in the editorial staff room, the members of the business staff are planning the advertisement section and the promotion and sales of the book. After consulting previous subscriber lists comes the task of seeing the people on the list, quoting to them the prices, sizes, and the type of ads.

The Senior Class Editor has one of the biggest staff jobs. He has to get complete lists of graduating classes, fall and spring, make arrangements with the photographer to take the senior pictures and send notices of all kinds to the Senior classes to obtain information.

The secretaries also have long and sometimes tedious days before the annual comes off the presses. It is their duty to type, and many times re-type the copy that goes into the book, an extensive operation since there is copy on every page of a school annual.

Work and problems seem to predominate when a staff writes about getting out the yearbook. Actually the staff never did a more pleasurable piece of homework. Goodfellowship, cooperation by all members, and, above all, pride in a job accomplished, are our rewards, besides, we had fun!

Art Editor

SYLVIA LARRON

Assistant Editor

DIANE HOFFMAN

Business Manager

JOAN DART

Seated—C. Plomgren, D. Robertson, K. Hockabout, R. Waller, D. Lear.
Row II—B. Liebhart, J. Lewy, J. Turner, C. Kriens, S. Larron, D. Hoffman.
Row III—N. Powers, B. Vay, J. Dart, C. Romanowitz, C. Geraghty, N. Rice, G. Waterlow, B. Greene.

ACORN STAFF

Editor.....Dick Lear
Assistant Editor.....Diane Hoffman
Business Manager.....Joan Dart
Art Editor.....Sylvia Larron
Assistant Art Editor.....Virginia Arter
Senior Class Editor.....M. Kent Hockabout
Class Editor.....Catherine Romanowitz
Sports Editors.....Mike Tymm, Ray Waller
Girls' Sports Editors.....Joan Lewy, Bev Leibhart
Club Editors.....Nancy Powers, Beth Vay
Organizations Editor.....Penny Kantgias
R.O.T.C. Editor.....Doug Robertson
Secretaries.....Nancy Rice, Barbara Greene
Assistant Business Manager.....Janet Turner
Assistant Business Manager.....Carole Kriens
Assistant Business Manager.....Carol Graham
Assistant Business Manager.....Ginger Waterlow
Assistant Business Manager.....Carla Geraghty
Photographers.....Chester Plomgren, Pete Healy

Faculty Adviser
MRS. KATHERINE COSSETTE

Faculty Adviser
MR. JACK HALLOCK

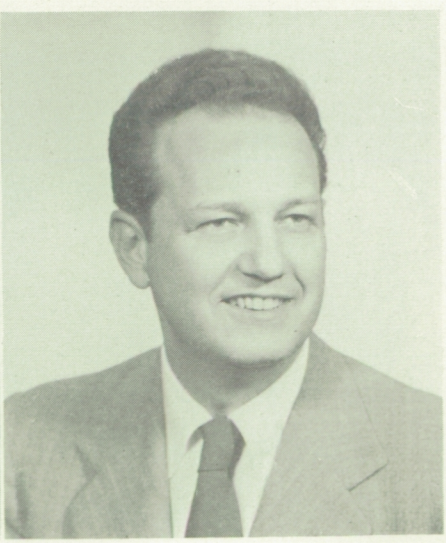

OAK LEAF STAFF

Fall Editor
LIANNE FROERER

Faculty Adviser
MRS. GRACE POWERS

Fall and Spring Business Manager
CAROL McDOWELL

This year, the Oak Leaf Staff has worked to give you, the students, the best possible editions. We have learned many things in connection with Journalism, its "do's" and "don'ts," dummy-proofing, fitting the paper together, trying to meet the deadlines, and so forth, but most of all we have learned the idea of working together toward putting out each and every issue with a cheerful and competitive spirit.

The Oak Leaf was published once monthly and contained either four or six pages. The circulation of our paper covers the United States, Hawaii, and some places over seas.

The fall term was headed by Liane Froerer who proved to be very capable and energetic. During the spring term we have been trying something new and different. Instead of having only one editor, we have an editorial staff which consists of Dolores Brogan, Beatrice Seare, and Ray Waller. So far, this has been quite successful. Always ready to help and encourage us was our ever-needed faculty adviser, Miss Grace S. Powers. Without her, we are sure success would have been doubtful.

OAK LEAF STAFF

FALL STAFF

Seated—Liane Froerer.
Row I—S. Holliday, S. Randell, S. Maloney, B. Whitaker, R. Waller, P. McKeehan, K. White, C. McDowell.

SPRING STAFF

Row I—P. Chapman, B. Sears, D. Brogan.
Row II—R. Waller, A. Furbush, C. McDowell, L. Thelan, K. Kofman, P. McKeehan, L. Wells.

FALL DANCES

JUNIOR PROM MANAGERS
Carole Moody, Rich Canepa, Sue Biggart

JUNIOR PROM COMMITTEE CHAIRMEN
V. Arter, S. Decker, K. Rupp, C. Graham, J. White

JUNIOR PROM — MOGAMBO

Mogambo found is way to the A.H.S. gym on the night of October 16th and created an atmosphere of excitement and exotic pageantry. The mystery of the jungle clung to the corners and exploded in the lap of a giant jungle god seated in the center of the dance floor. Special sound effects were provided by Larry Capelli.

SOPH HOP — TURNABOUT

November 13th found the committees for the Soph Hop "a-buzz" with excitement. That night they presented their version of the semi-annual affair in the very successful "Turnabout." The gals and their dates had a good time, we're sure, at this girl-ask-boy dance.

SOPH HOP COMMITTEE CHAIRMEN
Row I—B. Newell, B. Levering, J. Pearson, I. Fairfield, J. Newton, S. O'Brian.
Row II—B. Wright, J. Peterson, J. McDonald, D. Brenton, G. Selbor, J. Bridge.

MANAGER AND CO-MANAGER
Sid Briggs, Joyce Peterson

THE CURTAIN RISES

L. Hoffman, R. Miramont, C. Smith, S. Larron, B. Sargent, W. Sasser, M. Terstege, D. Robertson, P. Palmer, D. Hutson, L. Yazolino, J. Dart, M. Flack, S. Tuter, J. Millett, W. Almand, S. Dowd, J. Kirk.

CAST OF FOLLOW THE DREAM

Joan Cameron	Dottie Hutson
Mrs. Cameron	Madelyn Terstege
Mr. Cameron	Doug Robertson
Tommy Cameron	Walt Sasser
Ricky	Lauren Yazolino
Spike	Pete Palmer
Kay Browning	Joan Dart
Tex Tuttle	Mary Lou Flack
Jessa Fowler	Billie Lee Sargent
Mrs. Tate	Sue Tuter
Rev. Vincent	Jim Millett
Helen Brown	Sylvia Larron
Caroline James	Wilma Almand
Patty Howard	Sally Dowd
Bob Brannon	Leo Hoffman
Walt Harbinger	Rod Miramont
Danny Black	Al Medina
Bill Jarman	Chuck Smith
Jim Smith	Jim Kirk
Announcer	Dick Lear

SENIOR PLAY MANAGERS

Manager	Bob Good
Co-Manager	Katreen Romanoff
Tickets	Barbara Ferrier
Publicity	Janet Turner
Properties	Bob Andrew
Make-Up and Costumes	Sylvia Duran
Light and Sound	Mike Tompkinson
Student Director	Sue Vergez

EXTRAS

D. Dowsett, M. Quayle, D. Warren, K. Romanoff,, G. Barbour, J. Conlin, D. Brogan, B. Vay, D. Duprez, J. Peters, B. Powers, R. Gunn, G. Ferrier, B. Andrew, R. Elrod, H. Brimer.

Besamé Mucho

I'm gonna exterminate 'em!

All dressed up!

Jam Session

FOLLOW THE DREAM

"To Follow The Dream, And Again To Follow The Dream;" and on November 6th and 7th, the low senior class presented their interpretation of this delightful comedy. The "dreamlike" quality of the play was effectively expressed in the unusually ultra-modern set "suggestions."

In the play Joan has a difficult time deciding whether or not she is wise in choosing Spike. On her wedding day the story becomes a flash-back on the days when she first began high school after her arrival from South America. Complications arise from the start but by the last act Joan finds that her decision was a good one, and all live happily ever after.

THE GIFT OF THE MAGI

The entire student body was in a frenzy of excitement for weeks before the Christmas holidays. Not the least of them were Miss Los Kamp and her pageant cast. This year, along with the familiar Christmas scene, they presented "Gift of the Magi." This charming little story was a final note that made Christmas at Alameda High one to be long remembered.

WITH A SONG

CHOIR

Row I—B. Sargent, E. Cunningham, D. Campisi, M. Kropa, K. Thompson, M. Flack, R. Taylor, E. Johnson, C. Jackson, C. Hogan, J. Newton.

Row II—Mrs. Lindstrom, J. Ballwanz, M. Alder, R. Mixon, T. Harris, J. McRae, A. Medina, J. Medaglia, N Terstege, B. Marquardt, Y. Smith, J. Ward.

Row III—J. Thelen, R. DeLeau, H. Landry.

Row IV—B. Nickel, R. Spadoni, L. Velasquez, R. Reed, L. Helm, L. Hoffman, T. Santos, P. Dorais, M. Arinous, S. Gunderson.

Row V—C. Waller, D. Brogan, L. Willan, D. Stam, F. Filipelli, D. Harris, T. Murphy, J. Hutchinson, R. Van Sloten, R. Andriese, S. Maloney, C. Jurich.

Music hath many charms to sooth our troubled cares away. Our joy takes form in light comedy. In sadness we raise our voices with our hearts through the hymns sung in our churches for centuries past. When contentment and satisfaction close our day, we unite in harmony and blend our voices into songs of praise.

From the days of its crude beginning, music has always been man's greatest method of expression. From crashing dissonance to peaceful harmony, he pours his heart out to the world and his fellow men. A great man once said that when there is music, there is hope. Just as hope springs eternal in the human being, so does music swell from everything he touches. It is heard in our streets, in our houses, in our schools, and churches.

Music comes to us like so much light, when all else seems dark. A fragment of a song may drift into our memory to bring comfort. As long as we can hear music from within ourselves, our people will continue to grow mightier, greater, and stronger.

Whether it be musical comedy or lonesome ballad, whether it be song of triumph, or lament of defeat, this universal language will continue to grow through choral groups and bands and orchestras until it can be wielded like a sword and used to crush despair. Music is nectar of the Gods.

GIRLS GLEE

Row I—C. Robinson, R. Taylor, P. Helton, B. Richs, T. Santos, B. Conner.

Row II—S. Lueras, E. Fink, I.V. McClary, I. McClary, M. DeVries, Mrs. Lindstrom.

Row III—J. Silva, B. Emerson, P. Vanderford, H. Crossley, C. Louie, B. Washington.

Row IV—B. Hook, J. Justin, P. Brockell, C. Erends, C. Sherman, A. Perry.

IN THEIR HEARTS

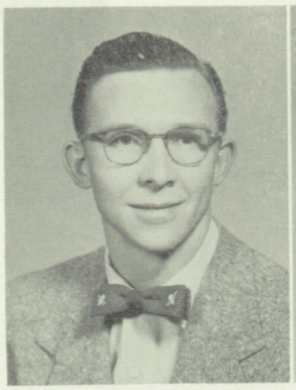

Mr. Lee
BAND

Mrs. Lindstrom
CHOIR, GIRLS' GLEE

ORCHESTRA

Row I—C. Hoglund, N. Westby, E. Snider, S. Hansen, S. Bateman, P. Healy, B. Crothers, J. Hutchinson.

Row II—J. Whitler, S. Price, S. Foppiano, B. Thomas, B. Vay, V. Pimental, J. Garrett, P. Asher, L. Thelen.

Row III——C. Hanson, R. Netherwood, R. Scheuremann, R. Miranda, G. Nunes, F. Crump, B. Stanton, R. Miramont, D. Tennier, P. Aragon.

Row IV—N. Smith, R. Reeves, T. Summa, H. Landry, C. Dexter, H. Harper, J. Millett, D. Yeltman, J. Brooks, K. Blacklock.

Row V—A. Perata, B. Carnahan.

BAND

Row I—S. Vergez, D. Cook, T. Winkel, A. Bottemiller, G. Willis, H. Henry, B. Crothers, D. Lear.

Row II—J. Snell, A. Pryor, L. Brodeur, B. Smith, M. Prado, R. Waller, R. Blackman, D. Robertson, C. Schellenberg, K. Gielow.

Row III—J. Champion, V. Pimentel, M. Hurley, J. Frankland, T. Summa, L. Scholar, R. Vega, D. Harris, A. Barnes.

THE OPENING

FEBRUARY

After a short vacation, the Spring semester began. February eighth was the first day, and it seems as though the only thing that came up, aside from the ten zillion cards we filled out, was a holiday on the twelfth in celebration of Lincoln's birthday. What a crazy way to start a semester!

On the sixteenth we met Richmond in the A.H.S. gym. It was a sad day for the Hornets. The score: Richmond 83, Alameda 76.

The team went to San Lorenzo for a game on February nineteenth and the outlook was exceedingly better after that game. The score was 55 to 32 in favor of Alameda.

To greet the new students, the Ad Board presented "Surprise" that night in the high school gym. The semi-annual opening dance proved to be a grand success.

A circus theme was the basis for the Freshman Reception this semester. Girls of the G.A. held it on the nineteenth in our gym, and gave the seniors and freshmen a chance to know one another.

The last league game of the season, and also the last school event of the month was played with Berkeley, here. Alameda won, 80 to 54.

MARCH

March roared in, per usual. On the fourth, the Student Talent was presented. There is obviously some pretty hot talent in old A.H.S.

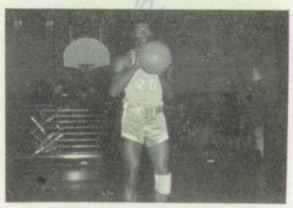

A record-breaking cake sale was held by the G.A. on the tenth. Gazooks, goodies all over the place!

From the sixteenth to the nineteenth there was dead silence in the halls. It was, of course, exam week. It seems that you just don't know as much as you thought you knew.

High Juniors presented the semi-annual Junior Prom on the nineteenth. "Stardust" kind of relieved the tension from exams and was a big success.

The G.A.A. cookie sale was held on the twenty-sixth of the month, at noon. Except for the weather, I guess you might say that March went out like a lamb with a bag full of cookies.

APRIL

No foolin' nothing happened on the first of April that the Acorn staff heard about. But on the second and third, the whole school was jumping. Seems that the Low Seniors presented "The Admirable Crichton" in the high school auditorium. It was an excellent play with an exceptionally good cast.

THEMES OF SPRING

That glorious time of year, Easter vacation time, came on the twelfth and lasted until the nineteenth.

Wednesday, during advisory on the twenty-first, the G.A. presented the fashion show. The entire student body was invited. Hmmm, how interesting!

The (now wait a minute, I'll get it out!) A.C.A.L.-O.A.L. Talent Show was held in the auditorium during the student meeting. It gets better all the time.

MAY

Of course Exam Week is fine in its way, but the disappointment lasts with me for days, so I really think that there are more gentle ways to start a month. Nonetheless, not having the deciding of it, we struggled through them from the fourth on to the seventh of May.

Senior Opportunity Day dawned bright and clear on the eleventh of the month. Nearly the entire day was devoted to different meetings with people of various professions who came to talk to our seniors.

Next day, the twelfth, the R.O.T.C. had its cake sale at noon. You know, some of those boys really turn out some pretty good cakes!

The Soph Hop, "Bandwagon," was held on the fourteenth. Those things are always so much fun. Of course it gives the gals a chance to ask Mr. Extraspecial to go.

Picnic—Low Senior style—was the order of the day on the twenty-first of the month. We hear tell that they really had a good time.

Being such a large class to begin with, the High Seniors no doubt had barrels of fun on their picnic, which was held on the twenty-eighth. It is one of the last times the seniors are together, and we'll bet they made the most of it!

JUNE

June "snuck" up on us when no one was looking. The weather has been warm and the idea of going for a swim has lots of appeal. Fun Day couldn't have come at a better time. We haven't had one of these events for two years.

Then came, and with it years, the Senior Meeting. Isn't it disheartening when you realize that the Seniors won't be around next semester? I don't know who takes it worse, the ones left behind or the ones leaving.

The Senior Ball, magnificent in splendor, was held on the eleventh. What a fabulous way to leave school!

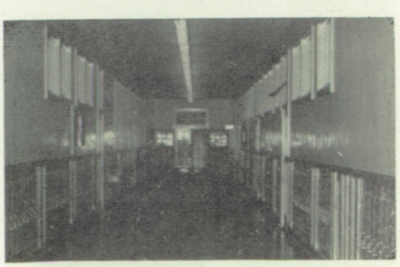

The rest of us met exams on the fourteenth, fifteenth, and sixteenth, with a sad heart. Most of us were feeling pretty sorry for ourselves about then.

With a note of finality, the Seniors accepted their diplomas on the seventeenth. With a piece of paper, they are armed to face the future.

The Acorn Staff of 1954 takes the opportunity to wish them every success as they cross their individual thresholds into tomorrow.

OUR SCHOOL REPRESENTATIVES

SENIOR OPPORTUNITY DAY CHAIRMEN

Left to right—S. Chapin, H. Rediess, Co-Chairmen; M. Fleming, Co-Chairman, J. Day, M. Macktrain.

SENIOR OPPORTUNITY DAY

Once a year, Senior Opportunity Day comes to Alameda High. People of various professions and fields of work speak to groups of seniors on the subject of jobs and careers, job qualifications, and opportunities that the graduates would have in a particular field of work. Representatives from various colleges speak on their respective university programs and qualifications necessary for enrollment.

Opportunity Day is open to both low and high seniors, and is one of the most valuable events offered to a graduating student. Herman Rediess and Margie Fleming were co-chairmen of this event and they worked very hard to make it a success.

YOUTH CITY WEEK

Once again Alameda, Notre Dame and St. Joseph's participated in Youth City. Sponsored by the Optimist Club, every year various city officials are elected from these three schools to govern our city for a week. The club sponsors Youth Week, and also gives the student officials a luncheon, dinner, and conducts them on tours of the N.A.S. and different departments of the City Government.

The five students elected to office from Alameda were Cappy Lyons as City Manager, Sandy Smith as City Clerk, Deborah Dowsett as Fire Chief, Sue Jacobs as a councilwoman, and Ginger Waterlow as a Councilwoman.

YOUTH CITY OFFICIALS

Row I, left to right—S. Smith, D. Dowsett.

Row II—S. Jacobs, C. Lyons, G. Waterlow.

BEVERLY LIEBHART
County Superintendent of Schools

J. Millet, *City Clerk;* R. Newton, *City Clerk;* J. Kirk, *City Clerk;* D. Lear, *City Councilman;* B. Boggs, *Fire Chief.*

GIRLS AND BOYS' STATE

Once again, the American Legion Auxiliary sponsored one of our girls and sent her to Girls State at Sacramento. This year Bev Liebhart was selected. There she took part in city, county, and state elections; made a tour of our state capitol; and was herself elected to the job of county superintendent of schools.

Five of our outstanding boys were selected to participate in Boys' State again this year. It was their opportunity to learn how city, county, and state governments function, and they learned by personal experience. The boys not only observed and learned, but campaigned for offices themselves with signs, parades, and bands.

SPRING JUNIOR PROM — STARDUST

Stardust sprinkled all around, a lovely night, and you are there. The magic of a Junior Prom cannot be found anywhere else. If it is your first, it is the most wonderful thing in the world. If it isn't, it is just so much more wonderful than your last, so much less than your next.

On March 19, 1954, the class of June, 1955, presented Stardust in the A.H.S. gym. Their dance was a success, but it was even more, it was a Junior Prom. Herb Faulkner made it one of those never-to-be-forgotten nights with some of the finest music "this side of the stars."

Junior Prom Committee Chairmen
Row I—P. Lahmann, K. Smith, M. Schultz, N. English.
Row II—L. Velasquez, B. Payne.

Manager and Co-Manager
J. Girdwood, M. Newell

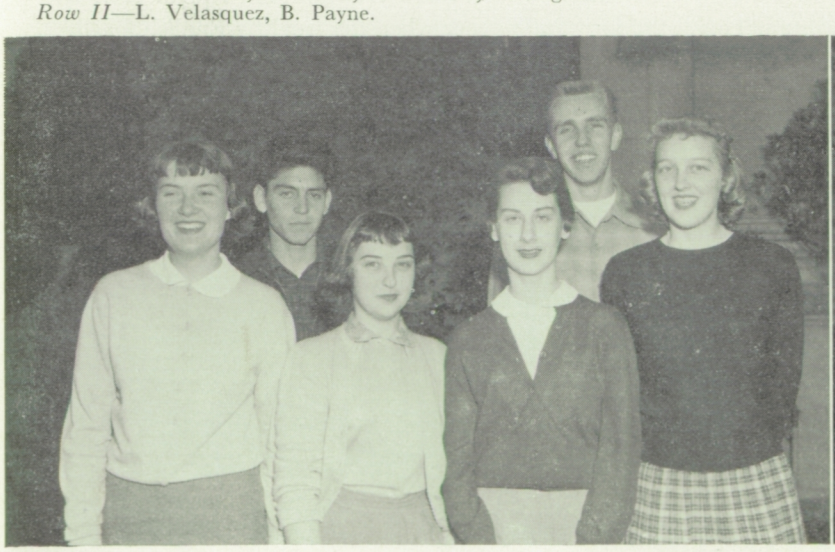

SPRING DANCES

Manager and Co-Manager
D. Lubbock, C. Kavanagh

Soph Hop Committee Chairmen
Row I—C. Axtell, J. Grimshaw, D. Twist, N. Henry.
Row II—D. Orton, D. Middlesworth, R. Dahl.

SPRING SPOH HOP — BANDWAGON

The semi-annual Soph Hop was held on May 4 in the high school gym. "Bandwagon" was the name selected for it, and the general theme was carried into the bids in a most original fashion. Miniature bandwagons even down to the wheels contained the bids.

THE ADMIRABLE CRICHTON

The senior thespians of the class of February, 1955, gave forth on the nights of April 2nd and 3rd with a J. M. Barrie production, "The Admirable Crichton," which was a very different type of play. It seems that Crichton, the butler, becomes "Gov," the lord and master when the wealthy English family that employs him becomes marooned on a deserted island after a shipwreck.

The sets were of unusual and outstanding design, long to be remembered in the annals of high school production.

"The Admirable Crichton" was directed by Mr. Lloyd Sisler with Mr. Hanson directing orchestration and Miss Reichmuth supervising set design.

MANAGERS

Manager	Bill Gould	Costumes	Carolyn Jurich
Co-Manager	June White	Lighting	Jim Cronin
Ticket Sales	Sue Decker	Make-Up	R. Duran and C. Marshall
Programs	Joan Buhles	Properties	Carol Noble
Publicity	V. Arter and F. Baca	Student Director	Warren Nicolson

CURTAIN CALL

THE ADMIRABLE CRICHTON

CAST

Crichton.....Irvin Nikolai
Lady Mary.....Ginger Waterlow
Lord Loam.....Rich Freschi
Ernest.....Larry Paxton
Lady Agatha.....Penny Kantgias
Lady Catherine.....Carole Moody
Tweeny.....Carla Geraghty
Treherne.....Gilbert Thomas
Countess Brocklehurst.....Sharon De Haan
Lord Brocklehurst.....Dick Childs
Fisher.....Carol Graham

EXTRAS

W. Hebel, M. Wallace, R. Canepa, A. Happe, D. Gardner, S. Mangum, C. Norle, F. Filipelli, C. Powell, S. Ingold, J. Jensen, B. Gould, A. Mederios, P. Filipelli.

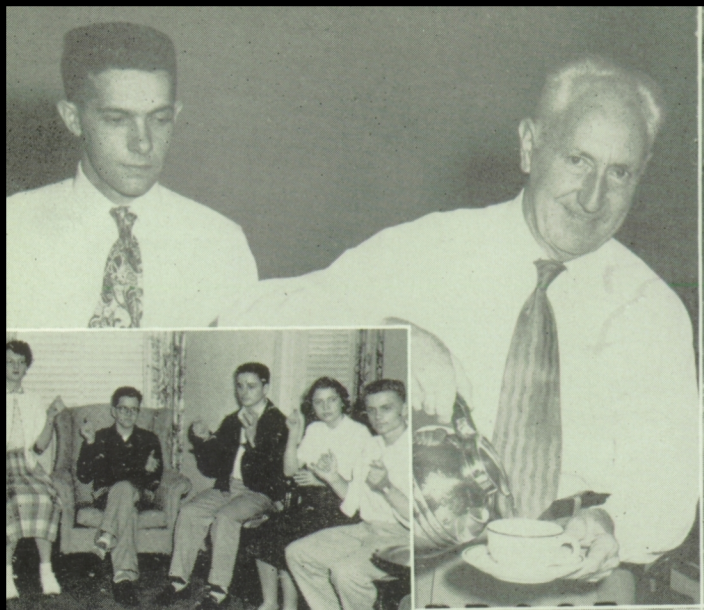

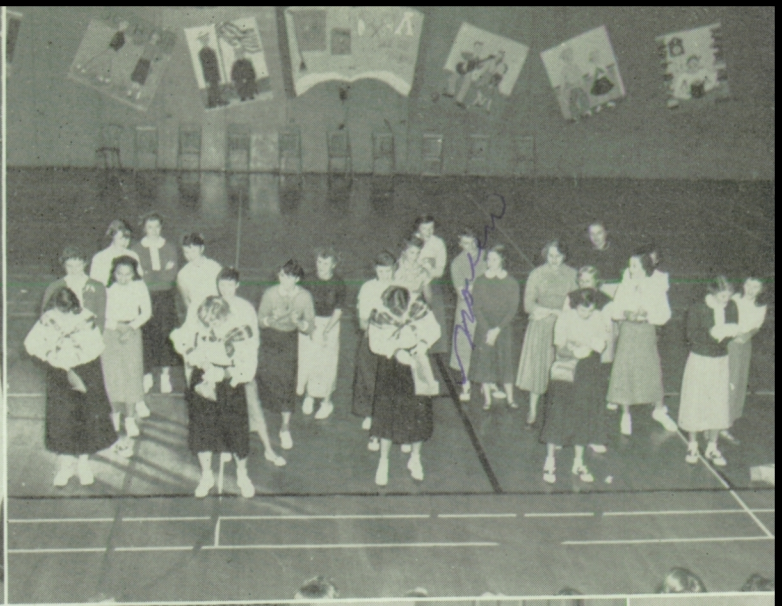

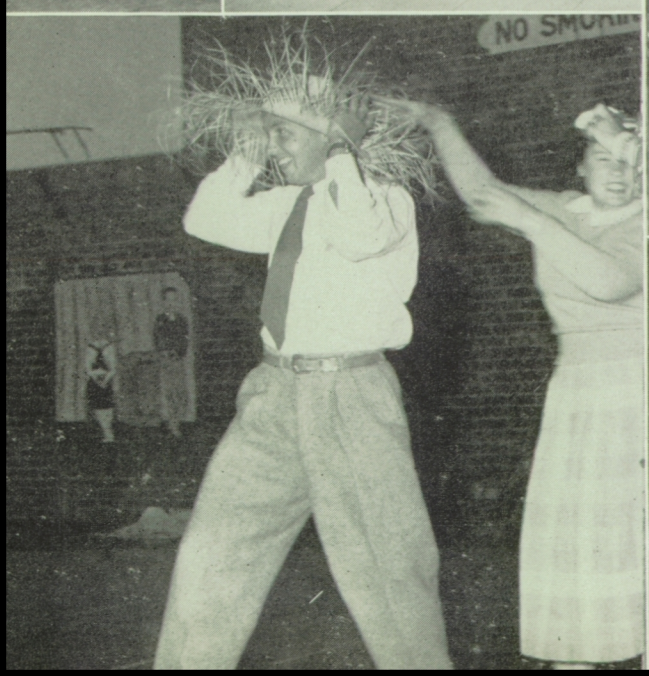
NO SMOKIN

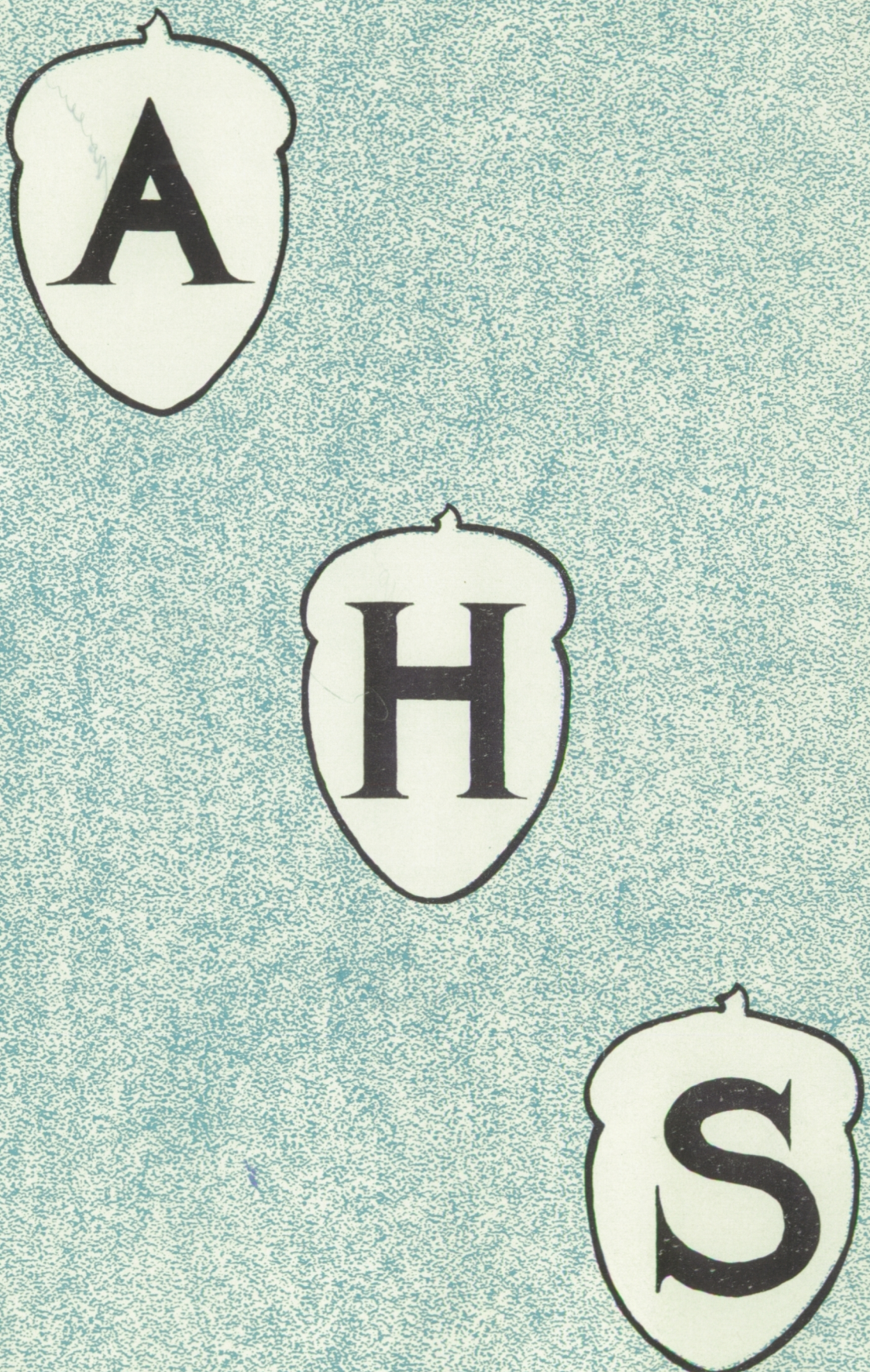
A
H
S

Polly

A

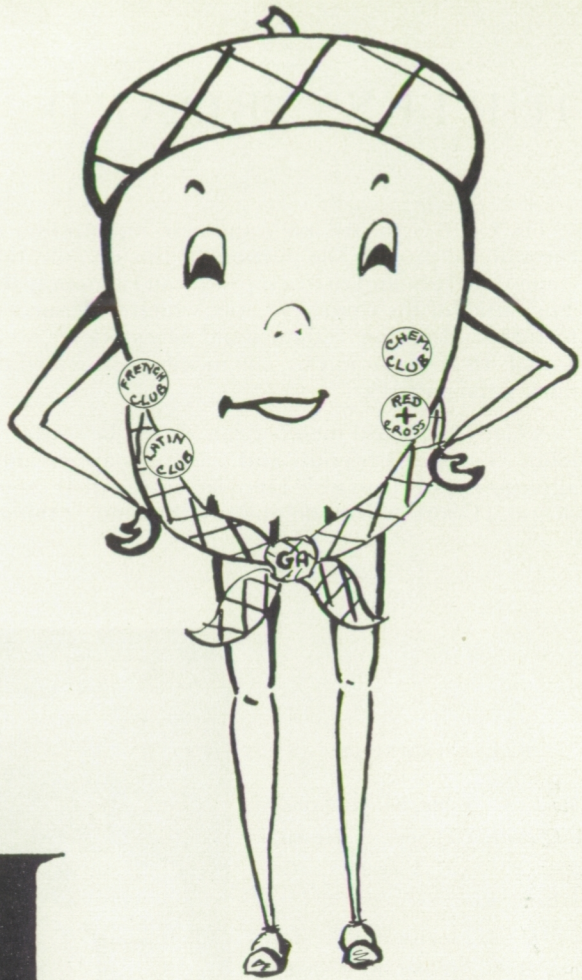
FRENCH CLUB
CHESS CLUB
LATIN CLUB
RED CROSS

H

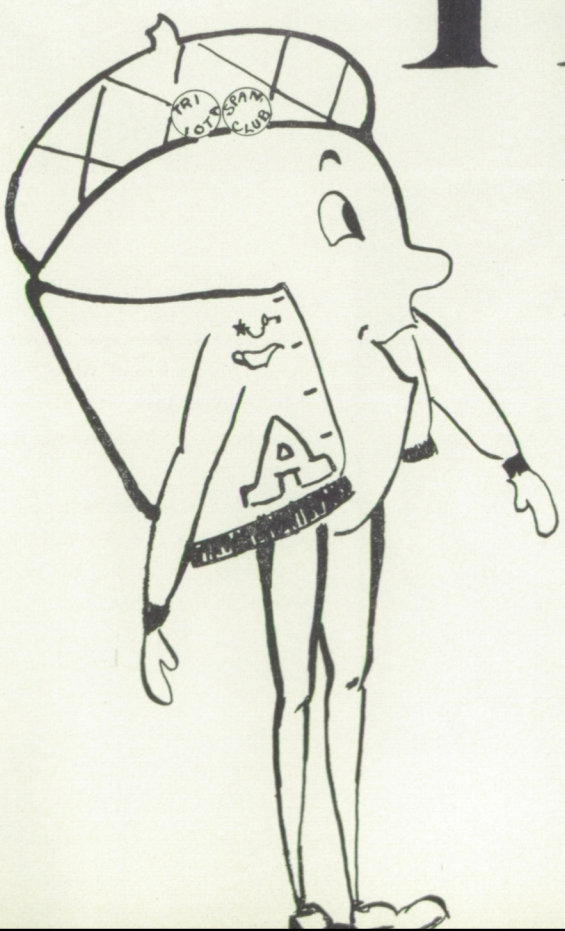
TRI HOTSPAM CLUB

S

COURTESY BOARD

The Courtesy Board is a brand new organization at Alameda High School and one of which we can certainly be proud. The purpose of this organization is "to extend a courteous welcome to all those who come to A.H.S. and to attempt to foster amongst the students a feeling of friendliness and courtesy." The duties of the Courtesy Club, which were successfully carried out in their first year of existence, are: to aid the incoming freshmen and new students, welcome visitors to all student meetings and to the school. In addition to this, the members provided our students with attractive and efficient book covers during the past year.

A Courtesy Board member can always be seen wearing her white blouse and tie behind the desk in the lobby. She adds a friendly and courteous appearance to our school that leaves a definite impression upon all visitors. All these girls are selected for their scholarship, citizenship, and ability to follow the Board's slogan, "Courtesy is to do and say the kindest things in the kindest way."

FALL MEMBERS

Row I—C. Noble, Sgt.-at-Arms; M. Quayle, Fin. Sec.; S. Jensen, Pres.; B. Carr, Vice-Pres.; C. Graham, Rec. Sec.

Row II—L. Sugiyama, T. McDonnell, N. Westby, B. Whitaker, J. Justin, J. Green, E. Cunningham, G. Hammer, B. Purvis.

SPRING MEMBERS

Row I—B. Buechner, Sgt.-at-Arms; K. Romanoff, Vice-Pres.; M. Quayle, Pres.; C. Graham, Fin. Sec.; T. McDonnell, Rec. Sec.

Row II—J. Newton, S. Hook, E. Cunningham, L. Cattran, C. Romanowitz, J. Justin, S. Wadsworth, L. Sugiyama.

GIRLS' ASSOCIATION

SPRING OFFICERS

Left to right—S. Smith, Song Leader; S. Biggart, Financial Sec.; C. Moody, Recording Sec.; S. Orton, Vice President; B. Carr, President.

FALL OFFICERS

Left to right—S. Jacobs, President; R. Lunardi, Vice-President; S. Randall, Recording Sec.; M. Fleming, Financial Sec.; G. Waterlow, Song Leader.

The Girls' Association of Alameda High School is one of the friendliest, most active, most colorful, and most successful organizations we have. This can be only because the girls of Alameda High are willing to work together with their elected officers and capable adviser, Mrs. Helen Hoeksema, to produce this organization which has the purpose of promoting common interests among the girls of the school.

The officers of the fall and spring terms have worked hard to carry out their respective themes: "Miss G. A. Takes Us Through High School," and "Pearls of Friendship." Both of these terms produced activities which were enjoyed by everyone such as the Freshman Receptions, the annual cake sales, and the fashion shows. The fall term was ended with a Christmas party which was given for a special class at Porter School, while the spring term was begun with the officers wearing colorful plaid ties of pink.

We are proud to have a wonderful organization such as this. The Girls' Association will long be remembered by every girl who graduates from our high school.

FASHION SHOW

FASHION SHOW

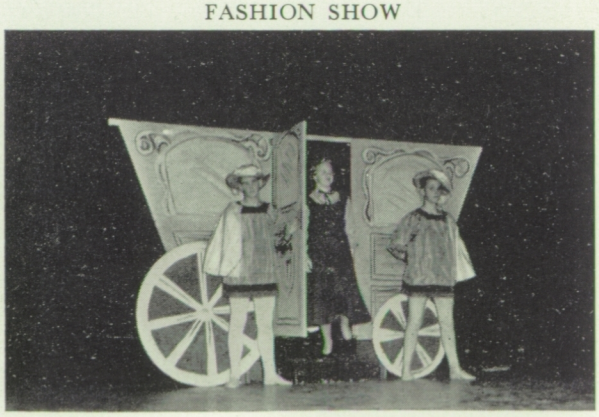

CALIFORNIA SCHOLARSHIP FEDERATION

FALL MEMBERS

G. Abrahamson, J. Anderson, V. Arter, S. Bateman, B. Boggs, J. Boone, B. Bridge, J. Bristow, P. Brockell, L. Burns, C. Butler, J. Camisa, S. Chapin, P. Coke, B. Coler-Dark, J. Connell, F. Crump, J. Dart, G. Day, J. Day, J. DeVries, M. DeVries, J. Eby, N. English, C. Erends, J. Fallavena, S. Foppiano, J. Frankland, J. Frost, C. Geraghty, J. Girdwood, A. Golden, J. Golobick, P. Gogol, G. Grimes, J. Grimshaw, G. Hammer, W. Heanes, D. Hofman, C. Hogland, B. Hook, S. Hooper, D. Hutson, M. Hurley, W. Jacobs, C. Johnson, N. Johnson, P. Kantgias, A. King, N. Knight, K. Kofman, S. Kofman, M. Lamasney, S. Larron, R. Lear, E. Ledbetter, B. Liebhart, L. Lingle, R. Lloyd, N. Lipka, S. Lipka, D. Lubbock, R. Lunardi, M. Luther, C. Maraldo, T. McDonnell, E. McElvogue, A. Meloy, J. Millett, C. Moody, S. Morey, T. Morgan, J. Muehlbauer, J. Newton, R. Newton, K. Owen, G. Pauline, J. Pearson, R. Pederson, A. Perata, H. Peterson, N. Powers, M. Prado, B. Presco, S. Price, M. Quinn, R. Quinn, G. Quintell, S. Randall, J. Rasmussen, M. Ratto, C. Ray, H. Rediess, G. Rodenborn, E. Rodgers, M. Rohweder, K. Romanoff, C. Schellenberger, G. Schmalenberger, J. Scott, I. Soares, J. Soderland, D. Sowers, J. Swanson, B. Terstege, W. Thomas, B. Vay, S. Vergez, M. Wallace, C. Waller, R. Walton, D. Wamser, D. Warren, K. Williams, R. Woudstra. D. Dobson.

The California Scholarship Federation of Alameda High School has the motto "Scholarship for Service," and the spring and fall officers under the direction of Mr. Roeder S. Stinson worked exceptionally hard to follow this motto. In the fall semester the club sponsored a student meeting, while in the spring it represented Alameda High at the C.S.F. convention at Campbell. After the opening ceremonies, the interesting classes, and a good lunch, most of the students went swimming in Campbell's beautiful outdoor pool. These C.S.F. members brought back to A.H.S. a good tan as well as some learning. At the end

A record number of students receive C.S.F. Life Membership awards during assembly.

C.S.F. OFFICERS

FALL OFFICERS

Jean Swanson	President
Betty Coler-Dark	Vice President
Donna Warren	Rec. Secretary
Gene Day	Fin. Secretary

SPRING OFFICERS

Gene Day	President
Betty Coler-Dark	Vice President
Patty Gogol	Rec. Secretary
Ethyl Rodger	Fin. Secretary

Left to right—J. Day, E. Rodgers, P. Gogol, J. Connell, B. Coler-Dark, J. Swanson, Mr. Stinson.

of each semester the traditional Senior Party was held in the apartment where the members tried valiantly to teach Mr. Stinson how to play Rhythm.

In the fall semester the C.S.F. life members were presented with their pins, as usual, at the Student Body Meeting, but for the spring semester the club was exceptionally proud to present one of the largest number of members with this cherished pin. Because of this large number the pins were given out during a long advisory period where all the members of the club were seated on the stage. Congratulations are in order for the club and its life members.

SPRING MEMBERS

G. Abrahamson, J. Allen, J. Anderson, S. Bachand, S. Bateman, B. Boggs, J. Bristow, P. Brockell, P. Brockwell, L. Burns, J. Camisa, J. Champion, S. Chapin, A. Chase, B. Coler-Dark, J. Cheadle, J. Connell, J. Dart, G. Day, J. Day, M. Derr, M. DeVries, D. Dobson, J. Eby, N. English, C. Erends, S. Foppiano, D. Frankel, J. Frankland, P. Frost, C. Geraghty, J. Gilmore, P. Gogol, J. Golobick, J. Grantham, E. Hamlin, P. Hansen, T. Harris, J. Haskell, W. Heans, C. Hogland, D. Hofman, S. Hook, S. Hopkins, D. Hughs, D. Hutson, W. Jacobs, N. Jackson, C. Jurich, J. Justin, A. King, K. Klays, S. Kofman, M. Lamasney, D. Lear, B. Leibhart, N. Lipka, R. Lloyd, D. Lubbock, M. Luther, M. Mackrain, Y. Martinez, M. Mathieson, E. McElvogue, W. Mead, A. Meloy, J. Millett, F. McNulty, J. Moffitt, C. Moody, P. Moo, D. Murray, J. Newton, R. Newton, K. Owen, J. Pearson, R. Pederson, N. Pene, A. Perata, N. Powers, B. Presco, S. Price, M. Ratto, N. Read, H. Rediess, D. Robertson, E. Rodgers, K. Romanoff, L. San Nicolas, C. Schellenberg, J. Shell, I. Soares, J. Sutherland, J. Swanson, J. Turner, J. Van Ronne, S. Vergez, S. Villaire, R. Walker, C. Waller, B. Walton, D. Warren, G. Waterlow, A. Znaj.

STAR AND KEY HONOR SOCIETY

STAR AND KEY FALL OFFICERS

P. Hansen	President
O. Pierre	Vice President
B. Coler-Dark	Rec. Secretary
R. Reed	Fin. Secretary
D. Lubbock	Editor

STAR AND KEY SPRING OFFICERS

J. Newton	President
N. Knight	Vice President
S. Decker	Rec. Secretary
N. English	Fin. Secretary
R. Hoisington	Editor

Left to right—O. Pierre, P. Hanson, B. Coler-Dark, D. Lubbock.

Any student of A.H.S. who attains a B average in school work is eligible to become one of the many proud members of the Star and Key Honor Society. Those members who are able to join the club for three consecutive, or four non-consecutive terms become life membmers of this wonderful group which has been at A.H.S. since 1912. The club has meetings at least once a month where refreshments are always served. In the fall semester the club gave a Halloween party in the Little Theatre; and it also presented an enjoyable Christmas Party. Besides doing all this the Star and Key contributed to the Tri-Iota project and held its usual spring activities.

This club under the guidance of Mrs. Courtney Smith sets a goal for students while in A.H.S. It serves as a reward to those who have made the Honor Roll.

STAR AND KEY MEMBERS

J. Abraham, G. Abrahamson, J. Allen, D. Ames, A. Anderson, J. Anderson, *S. Bachand, G. Barbour, B. Barker, J. Barker, D. Barr, M. Battersby, P. Bayley, *G. Berman, L. Bernal, C. Berrie, D. Bertero, B. Blomberg, G. Bowen, B. Bowman, R. Bradley, J. Bridge, *J. Bristow, J. Brockell, P. Brockwell, J. Brooks, C. Brown, B. Buechner, L. Burns, L. Cabiale, D. Cahill, J. Camisa, J. Camp, J. Canepa, B. Carnahan, J. Casper, J. Champion, S. Chapin, A. Chase, L. Chatham, J. Cheadle, *B. Coler-Dark, *J. Conlin, *J. Connell, J. Cooley *L. Crestetto, R. Dahl, *J. Dart, S. Decker, J. Deppen *J. de Treville, M. De Vries, D. Dobson, J. Dobson, *M. Doyle, *S. Ducat, *C.

FALL MEMBERS

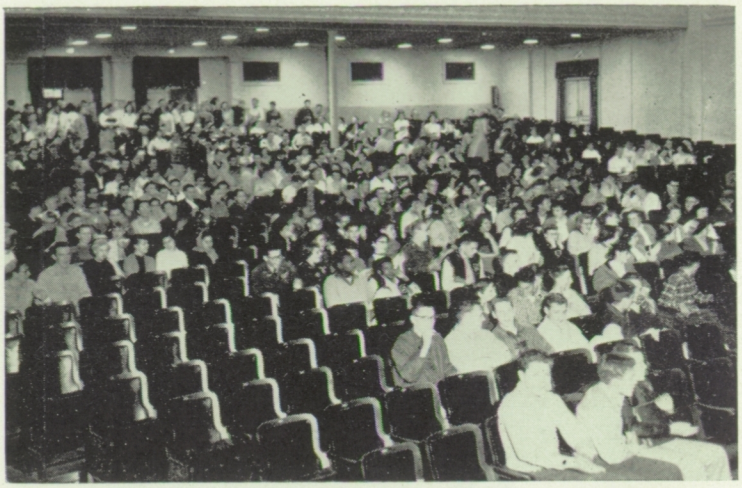

Students going to the Star and Key movie.

Duncan, R. Dye, M. Eberts, *J. Eby, B. Edwards, J. Eelsing, N. English, *C. Erends, V. Evans, J. Everett, I. Fairfield, A. Ferriera, *M. Fleming, S. Foppiano, N. Foss, D. Frankel, J. Frankland, G. Frazier, A. Fujimori, J. Gallus, A. Gertmanian, N. Ghiselli, J. Gilmore, *L. Gilmore, J. Girdwood, P. Gogol, *J. Golobick, J. Grantham, *B. Gremminger, J. Gremminger, B. Hansen, *P. Hansen, S. Hansen, *T. Harris, J. Hart, J. Haskell, J. Hattori, D. Healey, W. Heans, B. Hilbish, R. Hockin, D. Hogan, R. Hoisington, S. Hopkins, D. Hughes, H. Hughes, R. Jackson, R. Jacob, *W. Jacobs, C. Johnson, *N. Johnson, Y. Johnson, J. Justin, *J. Justin, C. Kavanaugh, D. Kennady, *S. Kennedy, B. King, L. Kirwan, R. Kleeman, *N. Knight, *J. Knowles, E. La Fontaine, P. Lahmann, *R. La Jeunesse, *M. Lamasney, *D. Lear, J. Lee, S. Levy, N. Lipka, *R. Lloyd, R. Long, S. Longacker, *C. Louie, *D. Lubbock, *M. Luther, *Y. Martinez, M. Mathieson, B. Maurice, C. McCarthy, C. McDowell, E. McElvogue, B. McGuire, F. McIver, P. McKeehan, *R. McKellar, R. McManagle, L. McNulty, W. Mead, *A. Meloy, J. Moffitt, P. Moody, P. Moore, T. Morgan, J. Muehlbauer, *D. Murray, S. Nelson, *J. Newton, G. Nunes, M. Nute, L. Olson, S. Orton, *K. Owen, *J. Parker, J. Parker, R. Patterson, *G. Pauline, *J. Pearson, *R. Pederson, J. Peterson, K. Phillips, *O. Pierre, *N. Powers, B. Pratt, *B. Presco, *S. Price, D. Pritchard, M. Puentas, *B. Purvis, *M. Quayle, B. Randall, C. Ratto, *M. Ratto, *C. Ray, *N. Read, S. Reed, S. Reynolds, *N. Rice, J. Richardson, A. Roesch, M. Rohweder, K. Romanoff, C. Ronamowitz, E. Rosser, J. Rouquier, A. Russum, J. Seares, D. Shaw, *B. Sheriff, D. Sheratt, *C. Shofe, C. Shumaker, L. Silva, *H. Smith, K. Smith, *J. Snell, D. Snyder, *I Soares, J. Soderland, *D. Sowers, M. Spence, G. Spratley, S. Stanton, L. Stormer, *L. Sugiyama, E. Suman, B. Sutherland, J. Sutherland, M. Sutherland, *J. Swanson, *K. Takao, J. Terpening, B. Terry, W. Thiel, H. Thompson, J. Thomson, C. Torpey, E. Totah, T. Ussery, J. Van Ronne, *B. Vay, L. Velasquez, *S. Vergez, S. Wade, C. Waller, S. Walker, D. Wamser, *D. Warren, J. Westby, *N. Westby, D. Wiese, M. Wolslegal, C. Wong, R. Wong, C. Zumbach.
*Life Member

SPRING MEMBERS

JUNIOR RED CROSS

Top Row—D. Hogan, B. Mowery, L. Cabiale, S. Deckef, N. English, K. Norris, J. Ballwanz, S. Smith, R. Jacob.
Row II—E. Suman, G. Vivion, T. O'Neill, P. McKeehan, S. Wade, B. Cross, C. Waller, M. Sutherland, S. Eiselman.
Row III—J. Westby, V. Arter, J. Camp, R. Bradley, N. Rivas, G. Evey, C. Rowney, A. Fujimori, N. Knight, S. Hansen, J. Pearson, J. Camisa.
Row IV—M. Lewis, E. Danhaus, E. McElvogue, F. MacIver, B. Silva, N. Purbeck, G. Smith, B. Cowart, J. Moss, D. Campisi.
Bottom Row—A. Pooley, J. Camp, G. Quintel, J. Deppen, S. Mangum, J. Hockins, N. Whisnand, S. Stanton, P. Lahman, I. Soares, J. Rasmussen, M. DeVries.

The Junior Red Cross is an organization where service to others is the members' goal. The students of this group try particularly to serve young needy people and servicemen in hospitals. This year, as well as in the past, A.H.S. can be proud of this group for they did a wonderful job. They obtained an outstanding enrollment of students in the J.R.C., wrapped Christmas packages for servicemen, made tray-favors for hospitalized veterans, and sent gift school chests to young people in disaster and needy areas. All this was under the guidance of Miss Ennis, their new and very capable adviser.

JUNIOR RED CROSS OFFICERS

FALL	OFFICE	SPRING
Lisa Cabiale	President	Lisa Cabiale
Sandy Smith	Vice-President	Sandy Smith
Karen Norris	Secretary	Karen Norris
Nancy English	Treasurer	Nancy English
	County Council Representative	
Bill Mowery	County Council Representative	Bill Mowery
Sarah Decker	Representative	Sarah Decker

Left to right—Miss Ennis, S. Decker, S. Smith, L. Cabriale, J. Ballwanz, K. Norris, N. English.

TRI-IOTA CLUB

TRI-IOTA OFFICERS

Left to right—J. Camp, J. Newton, L. San Nicolas.

Tri-Iota stands for "Three I's"—International, Interracial, and Intercultural. This is their purpose, to promote international, interracial, and intercultural understanding among students. In accordance with this purpose the club sponsored a Polish girl, who is studying medicine in England, and helped a family in Roard, Kentucky. All this could not have been accomplished had it not been for the hard-working and capable officers of the fall and spring terms as well as the adviser, Mr. James Hull.

Row I—D. Costa, R. Walker, L. San Nicolas, G. Quintell, J. Newton, J. Camp, E. Danhaus.

Row II—C. Waller, A. Pooley, E. LaFontaine, M. Sheriff, L. Jackson, B. Silva, J. Camp.

Row III—J. Sutherland, N. Knight, G. Smith, S. Price, N. Purbeck, N. Rivas, K. Gielow.

CHEMISTRY CLUB

CHEMISTRY CLUB OFFICERS

SPRING	OFFICE	FALL
Nelson Read	President	David Dobson
Alan Furbush	Vice-President	R. Montgomery
Marvin Newell	Secretary	Dixie Cahill
Larry Williams	Treasurer	Alan Furbush
Ken Kofman	Editor	Marilyn Lewis

Row I—P. McKeehan, N. Read, D. Cahill, M. Newell, K. Kofman.

Row II—Mr. Coughlan, D. Yeltman, A. Furbush, D. Dobson, L. Williams.

The Chemistry Club, during the past year, has succeeded in carrying out its purpose to prove that "Chemistry is Fun," and in that way create a wider interest in it. This club is open to all students or former students of Chemistry, and, under the leadership of Mr. Darrell Coughlan, provides all members with educational and interesting monthly meetings. At these meetings the members themselves put on demonstrations such as the silvering of glass, the Bunsen Spectroscope, and the etching of glass with Hydrofluoric Acid. A Christmas Party was held in the fall semester, and the spring semester was made to include a swimming party at Hayward Plunge. Altogether this year was a good one for the Chemistry Club members.

Row I—G. Robles, T. Lambert, H. Carroll, J. Knowles, S. Decker, E. Coler-Dark, R. Lloyd, S. Stanton, J. Pearson.

Row II—L. Coler-Dark, B. Gremminger, S. Hopkins, E. Parker, S. Mangum, M. Cockrum, J. Stott, M. Warner, C. Beard, I. Fairfield, S. Foppiano.

Row III—C. Plomgren, B. Carnahan, C. Ray, S. Vergez, S. Price, T. Winkel, L. Wells, H. Hughes, R. Lofstrand.

Row IV—D. Magers, D. Dobson, A. Meloy, M. Newell, J. Sparks, F. Carroll, R. Pond, K. Blacklock.

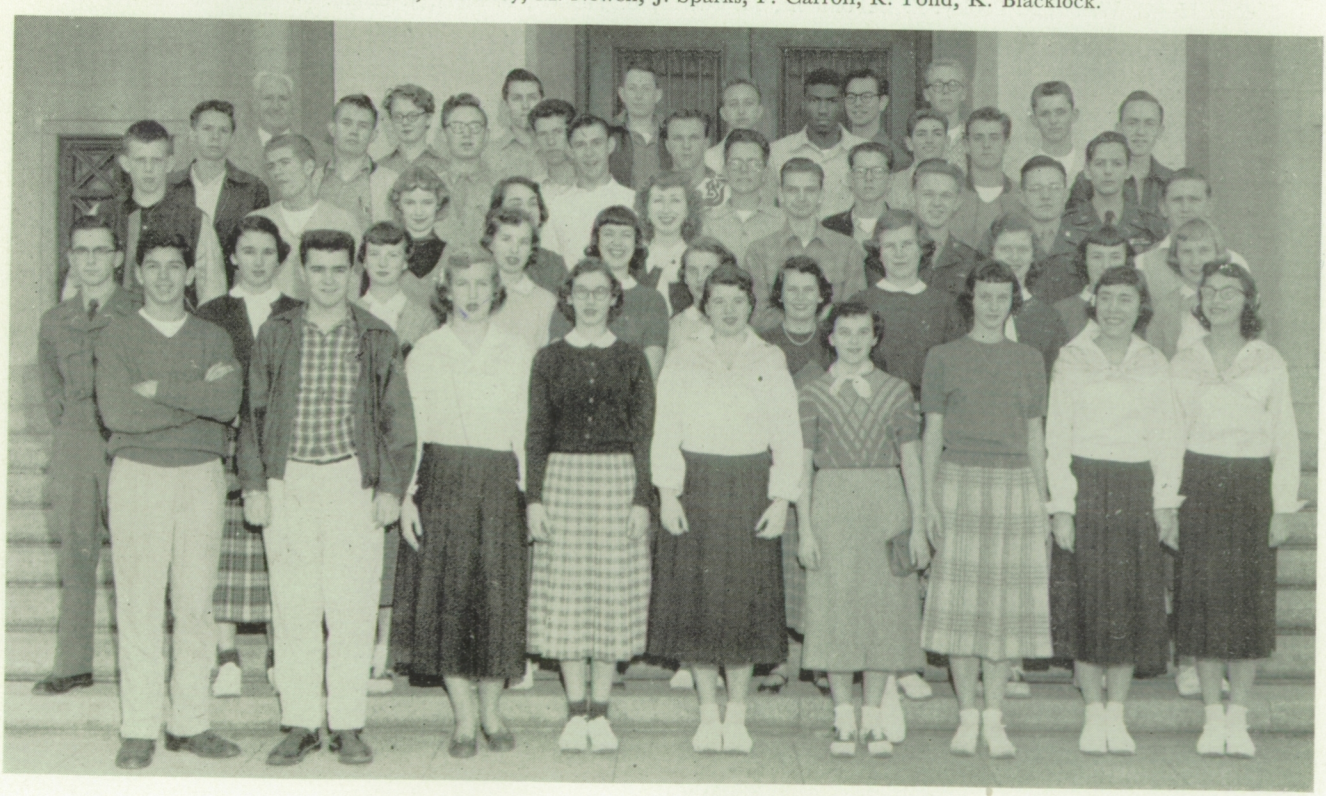

LATIN CLUB

Row I—W. Heans, L. Chatham, J. Rasmussen, M. Herbst, S. Decker, C. Johnson, J. Blair, M. Rohweder, P. Gogol, M. Luther, M. DeVries.
Row II—A. Russum, N. Conlin, J. Bristow, D. Wamser, M. Puentes.
Row III—T. Ussery, L. Sturgeon, L. Ritts, S. Murray, B. McQuire, J. VanValkenburg, M. Battersby, I. Nyser, J. Newton.
Row IV—J. Sutherland, B. Rea, W. Jacobs, J. Cheadle, J. Burress, L. Wilson, C. Williams, B. Terry.
Row V—B. Vay, T. Lambert, S. Nicolson, B. Cooper, M. Bennett, J. Kalberer, A. Znoj, B. Patten.

The Latin Club is an organization for all students who take or have taken Latin. Its meetings are held once a month under the direction of Mrs. LeNore Marker and always provide the members with enjoyable entertainment and refreshments. These meetings offer a chance for Latin students to meet informally out of the classroom. Among the various activities which the club sponsored was their annual cake sale which was a financial success to the club as well as a welcome treat to A.H.S. students. Students of Latin are proud of their organization and its record; we of Alameda High School know that they have a right to be.

LATIN CLUB OFFICERS

Row I—A. Russum, L. Ritts, P. Gogol, Mrs. Marker, C. Johnson, S. Murray, I. Nyzer.
Row II—J. Healy, M. DeVries, W. Jacobs

FALL	OFFICE	SPRING
Walt Jacobs	President	Jerry Healy
Pat Gogol	Vice President	Marie DeVries
Carol Johnson	Rec. Secretary	Luanne Ritts
Ann Russum	Fin. Secretary	Sylvia Murray
Marie DeVries	Song Leader	Inez Nyser

FRENCH CLUB

Row I—E. Castaldo, N. Barber, J. Anderson, B. Boyd, J. Futter, A. Fujimuri, J. Halkett, K. Brown, S. Decker, B. Borgenson, B. Gremminger, S. Hopkins, M. Bayley, B. Cavnar, J. Hattori, B. Fuchs, C. Fung, J. Hart, J. Haskell, B. Davis.
Row II—B. Barbis, J. Stott, J. Gallus, F. Berman, D. Hughes, N. Bradt, S. Giller, J. Happ, P. Bulloch, L. Gilmore, B. Duncan, J. Haldi, P. Bailey, D. Foster, D. Hoglund, L. Brady, P. Brockwehl, D. Frankel, P. Peterson.
Row III—S. Anderson, J. Eby, M. Cooper, G. Evey, M. Doyle, M. Eberts, P. Hansen, C. Marshall, R. Franck, C. Hart, L. Burns, A. Flood, J. Champion, K. Gielow, M. Ekdahl, I. Fairfield, E. Cappellin, J. Hines, J. Towata, N. English.
Row IV—J. Dart, E. Elfers, J. Gilmore, G. Frazier, L. Armenta, D. Fasold, J. Connell, J. Deppen, P. Elfers, B. Cross, D. Hughes, G. Farwell, R. Frayner, B. Andrew, R. Hoisington, J. Elfers.
Row V—D. Brenton, J. Allen, B. Coffin, B. Aubry, R. Winton, T. Harrison, P. Palmer, B. Gould, A. Gertmenian, R. Blonden.

Row I—J. Kriens, C. Wong, J. Terpening, N. Whisnand, M. Quinn, L. Sugiyama, E. Wachtel, E. Jenkins, B. Newell, J. Maurice, S. Stalker, B. Presco, V. Rueda, J. Parker, A. Pennock.
Row II—S. Moody, W. Nabhan, C. Jager, J. Starr, D. Murray, J. Swanson, J. Lewy, J. White, M. Wolslegel, K. Phillips, C. Torpey, J. Sabatini, L. Olson, S. Verbez, S. Reed.
Row III—C. Pollard, D. Shaw, P. Maydole, J. Westby, M. Quale, N. Powers, R. McMonagle, D. Jimenes, C. Jacobs, P. Kelly, A. Roesch, G. Waterlow, C. Moody, C. Zombach.
Row IV—C. Rowney, B. King, N. Ortiz, W. Thiel, N. Johnson, S. Willett, R. Miranda, G. Von Berckefeldt, S. Longaker, L. McNulty, B. Randall, P. Plant.
Row V—G. Tesio, B. Maritzen, R. Powers, S. Zimmerman, M. McFeely, G. Vivion, D. Middow, Q. Ward, A. Pryor. A. King, K. Kofman, D. Kennady, R. Dahl, B. Scholz, J. Millett, J. Peterson, B. Levering.
Row VI—B. Wright, B. Lenheim, K. Sato, D. Tebow, M. Wynkoop,, C. Schellenberg, C. Hart, C. Whitchurch, B. Watts, L. Nikolai, P. Miles, E. Thorstensen, J. Kirk, D. Robertson, R. Lofstrand.

FRENCH CLUB OFFICERS

FALL	OFFICE	SPRING
Susan Hopkins	President	Lydia Armenta
Sharon Jensen	Vice-Pres.	Diane Murray
Pauline Hansen	Rec. Sec.	Louise Gilmore
Christine Marshall	Fin. Sec.	Sylvia Murray
Sue Vergez	Editor	Sue Stanton

Row I—J. Peterson, S. Stanton, L. Armenta, D. Murray.
Row II—Miss Paul, S. Vergez, S. Murray, C. Marshall, P. Hansen, L. Gilmore, Mrs. Lee.

SPANISH CLUB

SPANISH CLUB OFFICERS

FALL	OFFICE	SPRING
C. Geraghty	President	V. Arter
M. Shulz	Vice-President	J. Grimshaw
V. Arter	Secretary	R. Craig
R. Elrod	Treasurer	C. Kavanaugh
C. O'Brien	Song Leader	J. Moffitt
R. Craig	Sgt.-at-Arms	B. Mowery

Row I—R. Craig, B. Mowery.

Row II—J. Moffitt, J. Grimshaw, C. Geraghty, V. Arter, C. Kavanaugh.

"El Circulo Espanol" presented a very interesting and entertaining program this past year. Its meetings were held in the usual Spanish atmosphere which helped to educate the Spanish students in the customs of Spain and Spanish-speaking countries while they were being entertained. This is the purpose of the club which was successfully followed due to the leadership of Mrs. Maria Tays and Mrs. Margery Weisenborn.

Row I—D. Burnes, R. Fraige, J. Barker, J. Bayard, L. Banton, E. Coler-Dark, B. Coler-Dark, B. Barker, J. Canepa, L. Bernal, L. Hofmann, B. Davies, N. Foss, S. Griffin, L. Hartley.

Row II—E. Elfers, M. Bartell, J. Camisa, C. Axtell, B. Foertsch, B. Carr, G. Barbour, L. Cabiale, J. DeVries, E. Fahnestock, B. Cowart, V. Arter, D. Craig, S. Baca, J. Buhles, M. Scholz.

Row III—N. Ghiselli, N. Haase, J. Golopic, G. Grimes, J. Fallavena, J. Anderson, S. Bachand, C. Erends, S. DeHaan, J. Awalt, C. Geraghty, B. Cryans, D. Hess, T. Beckman, D. Healey, B. Taiery.

Row IV—D. Eppler, J. Aitchison, P. Frost, L. Fox, R. Aguirre, D. Childs, D. Sagen, P. Cahill, S. Bateman, J. Abraham, J. Hintz, D. Hess, T. Beckman.

Row V—A. Eicholz, B. Hilbish, B. Mowery, D. Middlesworth, R. Freschi, D. Airale, S. Eiselman, R. Elrod, R. Vega, B. Howell, R. Blackman, D. Buell, R. Craig, A. Hugger, R. Cobb, B. Aubrey, L. Robles, T. Weldon.

WOMEN'S BLOCK A

Row I—A. Mollart, E. Fletcher, N. Westby, B. Purvis, N.Powers.

Row II—H. Smith, L. Sugiyama, J. Swanson, B. Liebhart, J. Justin.

The Women's Block A society consists of the Alameda High School girls who have an outstanding ability and interest in sports. This year, as always, they helped to promote this interest in sports by selling colorful pompoms and decals. After attending a tea in their honor, the fall members gave a progressive dinner for the incoming members in the spring. This, as well as the many other activities, was under the guidance of Mrs. Freda Kympton, faculty adviser.

Row I—J. Scott, N. Powers, L. Sugiyama.

Row II—B. Bridge, B. Liebhart.

FALL OFFICERS

President
N. Powers

Vice-President
J. Scott

Recording Secretary
L. Sugiyama

Financial Secretary
B. Liebhart

Sergeant-at-Arms
B. Bridge

SPRING OFFICERS

President
B. Liebhart

Vice-President
L. Sugiyama

Recording Secretary
J. Swanson

Financial Secretary
N. Westby

Sergeant-at-Arms
B. Purvis

MEN'S BLOCK A

Row I—Coach Butler, J. Griffin, W. Davis, V. Owens, L. Mason, J. Johnson, H. Landry, R. Harper.
Row II—H. Oransky, S. Hitcher, T. Santos, B. Lahmann, W. Sasser, R. Cobb, L. Rogers.
Row III—P. Kapler, D. Ross, A. Happe, R. Lajeuness, C. Bruce, K. Noriye, H. Walker, W. Thomas.
Row IV—J. Henderson, D. Childs, B. Boogs, B. Walton, R. Pederson, B. Thompson, M. Thornton.

The Men's Block "A" Society of Alameda High School is an organization which promotes sportsmanship and interest in athletics. It is open to those who have earned a varsity block "A" and who wish to meet other athletes of different sports. Under the guidance of Mr. Calder Hayes the club presented noon movies which were well attended and very profitable. The Block "A" members also give our school a more patriotic feeling by wearing their white sweaters with the gold block and stripes, and they keep the shoes of our students shined by their new members each semester.

Row I—I. Nikolai, K. Noriye, W. Davis.
Row II—A. Happe, D. Childs.

FALL OFFICERS

President
Rich Cobb

Vice-President
Hosea Harper

Recording Secretary
Dick Childs

Financial Secretary
Willie Davis

Sergeant-at-Arms
Robbie Brown

SPRING OFFICERS

President
Dick Childs

Vice-President
Paul Kapler

Recording Secretary
Irvin Nikolai

Financial Secretary
Kiyo Noriye

Sergeant-at-Arms
Allan Happe

FORENSIC SOCIETY

Row I—B. Vay, J. Grimshaw, A. Ricker, P. Kantgias, C. Moody, M. Bayley, B. Carr.
Row II—D. Robertson, R. Blake, B. Murray, G. Day, P. McKeehan, B. Lofstrand, O. Pierre.

The Forensic Society is a new organization established to create a wider interest in public speaking among A.H.S. students, and is organized under the able guidance of Mrs. Ruth Cecchetti. Its constitution was drawn up during the fall semester, and a good and enthusiastic membership assured its immediate popularity. An interested audience attended the meetings and participated in the discussions. They were entertained by speeches and readings given by various society members. Throughout the year, club members participated in many contests in which they gave outstanding performances.

Clubs of this type exist in almost every high school in the Bay Area, and our school can be proud to have one of its own. We can be sure that it will bring more glory and honor to Alameda High School.

Row I—B. Murray, O. Pierre.
Row II—J. Grimshaw, Mrs. Cecchetti, B. Carr.

FORENSIC SOCIETY OFFICERS

FALL	OFFICE	SPRING
Ocie Pierre	President	Paul McKeehan
Judy Anderson	Vice-President	Mary Bayley
Betty Carr	Secretary	Sylvia Murray
Judy Grimshaw	Treasurer	Nancy Lou Ricker
Bill Murray	Publicity	Betty Carr

PHOTOGRAPHY CLUB

PHOTOGRAPHY CLUB OFFICERS

FALL	OFFICE	SPRING
B. Lofstrand	President	P. McKeehan
P. Healy	Vice-President	E. LaFontaine
A. Pryor	Rec. Secretary	M. Sheriff
J. Lima	Fin. Secretary	D. Costa

Left to right—Mr. Pruitt, P. McKeehan, P. Healy, B. Lofstrand.

Photography is a popular hobby, and A.H.S. students show this by their interest in the Photography Club and its projects. The members as well as their adviser, Mr. N. Pruitt, attend interesting meetings where they learn about slides, developing, and other branches of the photographic field. The club also takes excursions during the year to places of special interest to its members. We can be sure that as long as there are students in Alameda High, there will be a Photography Club and members to attend its meetings and do what they can to promote photography as a popular hobby.

Row I—R. Frayher, D. Costa, R. Goodman, E. LaFontaine, M. Sutton, R. Blake, L. Jackson, Mr. Pruitt.

Row II—P. McKeehan, P. Healy, B. Lofstrand.

SOCIAL CLUBS

DELTHENIAN CLUB OFFICERS

FALL	OFFICE	SPRING
G. Clausnitzer	President	S. Mangum
S. Brown	Vice-President	R. Franck
B. Wanless	Rec. Secretary	G. Dye
R. Franck	Fin. Secretary	J. Hockins
J. McWhiney	Fresh. Captain	J. Nieman
C. Noble	Sergeant-at-Arms	P. Kantgias
S. Jensen	Sergeant-at-Arms	K. Smith
K. Crowell	Scribe	B. Newell

DELTHENEAN CLUB OFFICERS

Row I—P. Kantgias, J. Hockins, R. Franck, S. Magum, G. Dye, J. Nieman.

Row II—N. Davies, B. Newell, S. Decker, K. Smith.

ALEATHEAN CLUB

OFFICERS

SPRING

President
R. Newton

Vice-President
L. Hoffman

Recording Secretary
B. Good

Financial Secretary
J. Millett

Sergeant-at-Arms
B. Ross

Sergeant-at-Arms
H. Berg

ALEATHEAN CLUB

OFFICERS

FALL

President
T. Lohr

Vice-President
R. Spadoni

Recording Secretary
R. Weirmack

Financial Secretary
R. Newton

Sergeant-at-Arms
H. Berg

BETONIAN CLUB OFFICERS

FALL	OFFICE	SPRING
L. Crestetto	President	N. Westby
A. DeGrano	Vice-President	A. Chase
A. Vincent	Rec. Secretary	M. Pola
J. Golobick	Fin. Secretary	J. Golobick
C. Jager	Corres. Secretary	G. Smith
M. Pola	Pledge Mistress	S. Villaire

Row I—A. DeGrano, L. Crestetto, C. Jager.

Row II—N. Westby, A. Vincent, J. Golobick, S. Villaire, G. Smith.

DIANA CLUB OFFICERS

FALL	OFFICE	SPRING
M. Staude	President	J. Henderson
J. Campbell	Vice-President	M. Fleming
D. Hofmann	Rec. Secretary	G. Waterlow
J. Henderson	Fin. Secretary	S. Larron
C. Graham	Fresh. Captain	J. Turner
J. Turner	Sergeant-at-Arms	C. Geraghty
S. Hook	Sergeant-at-Arms	C. McDowell
C. Moody	Chaplain	S. Hook

Row I—C. McDowell, S. Larron, M. Fleming, J. Henderson, G. Waterlow, C. Geraghty.

Row II—C. Moody, S. Hook, C. Graham, D. Hofman, J. Turner.

SPARTAN CLUB OFFICERS

FALL

President
R. Aguirre

Recording Secretary
C. Lyons

Financial Secretary
P. Palmer

Sergeant-at-Arms
D. Childs

Freshman Captain
J. Henderson

SPARTAN CLUB OFFICERS

SPRING

President
P. Palmer

Recording Secretary
J. Kirk

Financial Secretary
B. Gould

Sergeant-at-Arms
J. Henderson

Freshman Captain
R. Pond

SUB DEB CLUB OFFICERS

FALL	OFFICE	SPRING
P. Mulkin	President	M. Johnson
J. White	Vice-President	S. Tuter
H. Harrosh	Rec. Secretary	J. Green
J. Jensen	Fin. Secretary	P. Hansen
B. Conkle	Chaplain	B. Davis

Row I—M. Johnson, P. Mulkin.

Row II—S. Tuter, B. Conkle, M. Paisal, J. White, H. Harrosh.

Row III—J. Green, P. Hansen, J. Jensen.

DELTHENIAN CLUB

Row I—J. Girwood, E. Castaldo, K. Smith, C. Kriens, M. Quinn, D. Burns, M. Overstreet, R. Fraige, J. Lecky, S. Decker.
Row II—N. Davies, L. Asher, E. Rodgers, B. Presco, J. Happ, C. Duncan, J. Wanless, L. Taylor, M. Cockrum, S. Taylor.
Row III—C. Marshall, M. Werner, S. Firestine, L. Cabialle, G. Berman, C. Aslin, C. Segerquist, J. Grimshaw.
Row IV—N. Kennady, E. Natali, C. Kemple, C. Reed, A. Galbraith, S. Mangum.
Row V—P. Kantgias, S. Sedgley, M. Quayle, B. Newell, G. Dye, J. Nieman, C. Noble, J. Hockin, R. Franck.

The Delthenian Club had a very active year. They held two open dances, one in the spring and fall respectively, besides their annual Closed Dance in January. "Pennies From Heaven" was the name of the fall dance, while "Spring Is Sprung" was their spring theme.

The Diana's presented two dances in the fall: "Swing Your Partner," and "Date With the Devil"; "The Reef" was held this spring. During the spring semester, also, the club made a large contribution to the Alameda Cancer Society.

Row I—H. Brimer, S. Hook, J. Turner, L. Silva, B. Seare, A. Ratto, S. Larron.
Row II—S. Biggart, S. Dowd, D. Hofmann, J. Dart, J. Henderson, M. Fleming, K. Romanoff, J. Ratto, M. Bahn.
Row III—J. Buhles, J. Wittenau, G. Waterlow, S. Ingold, S. Turner.
Row IV—J. Newton, B. Levering, J. McDonnell, B. Barbis, B. Buechner, L. Cattran, C. MacDowell, A. Wallace.
Row V—J. Peterson, S. Stanton, M. Scholz, J. Stan, P. Lahmann, J. Stott, M. Doyle, S. Foppiano, J. Pearson, C. Beard.

DIANA CLUB

BETONIAN CLUB

Row I—A. Vincent, L. Crestetto, S. Morey, M. Herbst, J. Bayard, M. Pola.
Row II—C. DeGrano, J. Golobick, E. Cunningham, G. Smith, S. Villaire, J. Hassler.
Row III—C. Jager, C. Waller, J. Ballwanz, J. Connell, N. Kelly, K. Norris, N. Westby.

The Betonian Club has had a very useful and enjoyable year. In the fall a swimming party was held, and at Christmas the girls gave scrapbooks full of old Christmas cards to the Cerebral Palsy children at Porter School. In the spring, they held T.N.T., a very successful dance, and at Easter made stuffed animals for the Cerebral Palsy children.

The Aleathean Club worked well together to present two dances in the school year. In the fall they presented their annual "Salt Water Shag," and in the spring presented "Deputy Drag." The club had a small band for each dance.

Row I—J. Millett, R. Elrod, F. Castaldo, R. Newton, L. Hoffman, R. Miramont, B. Ross, G. Wood.
Row II—R. Canepa, K. Rupp, B. Good, J. Peters, R. Farrell, S. Briggs, C. Dexter, A. Burtleson, D. Yeltman.
Row III—T. Lohr, A. Happe, A. Adragna, L. Paxton, D. Brenton, B. Estes.
Row IV—M. Hunt, S. Eiselman, R. Bullock, R. Hardness, M. Newell, R. Gunn, J. MacDonald, T. Magdelia.

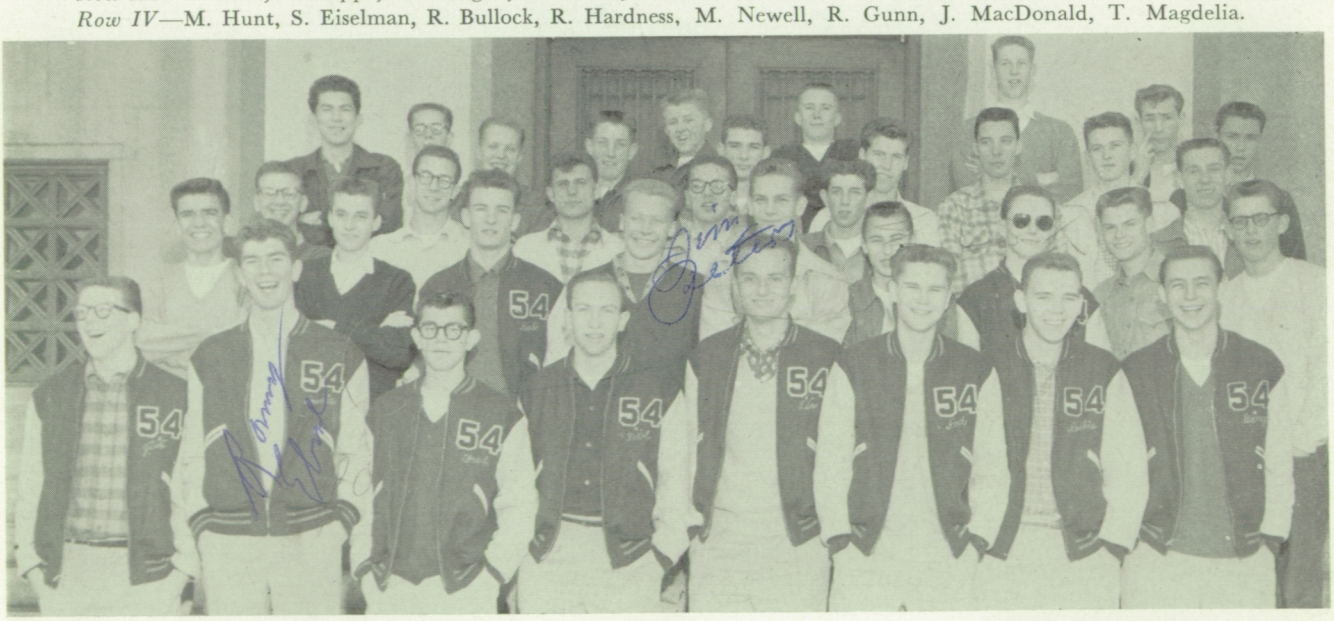

ALEATHEAN CLUB

SUB DEB CLUB

The Sub Deb Club planned many activities for their school year. Among these plans were two very successful dances which they held in the fall and spring. The fall dance was "Wahoo," and in the spring they held their annual "Spaghetti Rag."

Row I—S. Bachand, J. Green, J. Lewy, B. Davis, J. White, A. Medeiros, H. Harrosh, M. Paisal.
Row II—L. Bertrand, S. Baca, P. Hansen, M. Johnson, J. Jensen, S. Carter, S. Ducat, J. Swanson.
Row III—S. Marie, N. Johnson, J. Justin, B. Purvis, B. Conkle, P. Mulkin, G. Barbour, C. Erends, S. Vergez, S. Tuter.

Row I—A. Furbush, P. Westernoff, D. Losee, P. Palmer, B. Gould, B. Nicolson, M. Devlin, R. Craig.
Row II—J. Kirk, J. Warfield, J. Bridge, D. Orton, W. Hebel, T. Brooks, T. White.
Row III—J. Henderson, H. Bithell, R. Peterson, I. Nilolai, D. Childs, R. Freschi, R. Pond.

The Spartans hold a dance in the spring and fall. Once each semester they get the name of an Alameda family that needs help and send members to the house to do any work that needs to be done. They give blood to the Red Cross as often as twice a year.

SPARTAN CLUB

CAFETERIA STAFF

Row I, left to right—A. Mason, H. Kikes, E. Wright, E. Brassard, M. Stingle, C. LaFrance.

Row II—W. Heans, K. Taylor, B. Whelan, B. Coughlin, J. Jennings, G. Wethern.

USHERETTES

Row I, left to right—A. Sanchez, B. Landreth, N. Tanaka, D. Vargas, E. Danhaus, J. Camp.

Row II—J. Smith, C. Wolff, E. Chan, M. Zahn, G. Hammer, C. Suess, S. Lieber.

Row III—N. Ricker, S. Gunderson, B. Cowart, A. Pooley, S. Murry, C. Waller, N. Purbeck.

R.O.T.C. AUDITORIUM STAFF

Row I, left to right—G. Ferrier, R. Prado, R. McEwing, E. Taylor, D. Rueda, L. Coler-Dark, P. Euler.

Row II—R. Pederson, J. Frankland, B. Lenheim, L. Kirwan, A. Meloy, F. Bogan, B. Connell.

Row III—B. Walton, A. King, R. Powers, P. Genereux, R. Vega, R. Storey.

MAINTENANCE STAFF

Row I—F. Boess, P. Euler, L. Camper, L. Williams, E. Higby.

Row II—R. Everton, F. Lachner, R. Steinmetz.

13
19

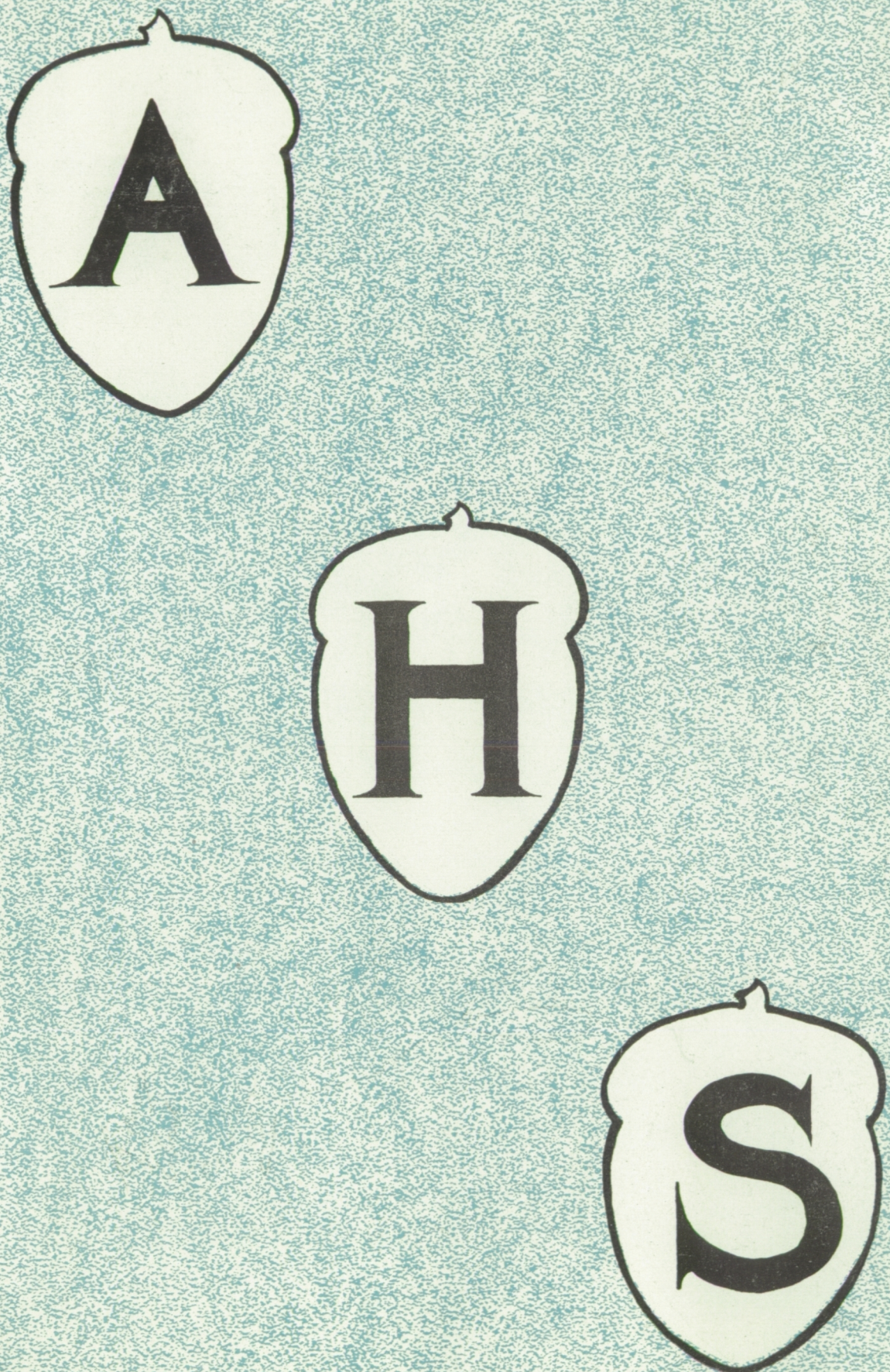
A
H
S

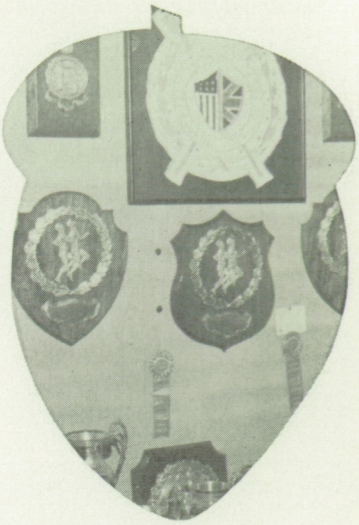

A

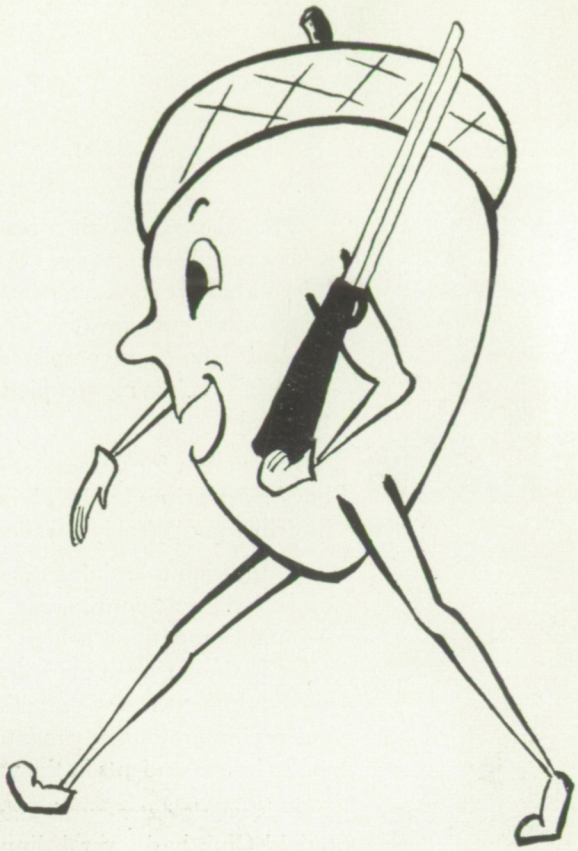

H

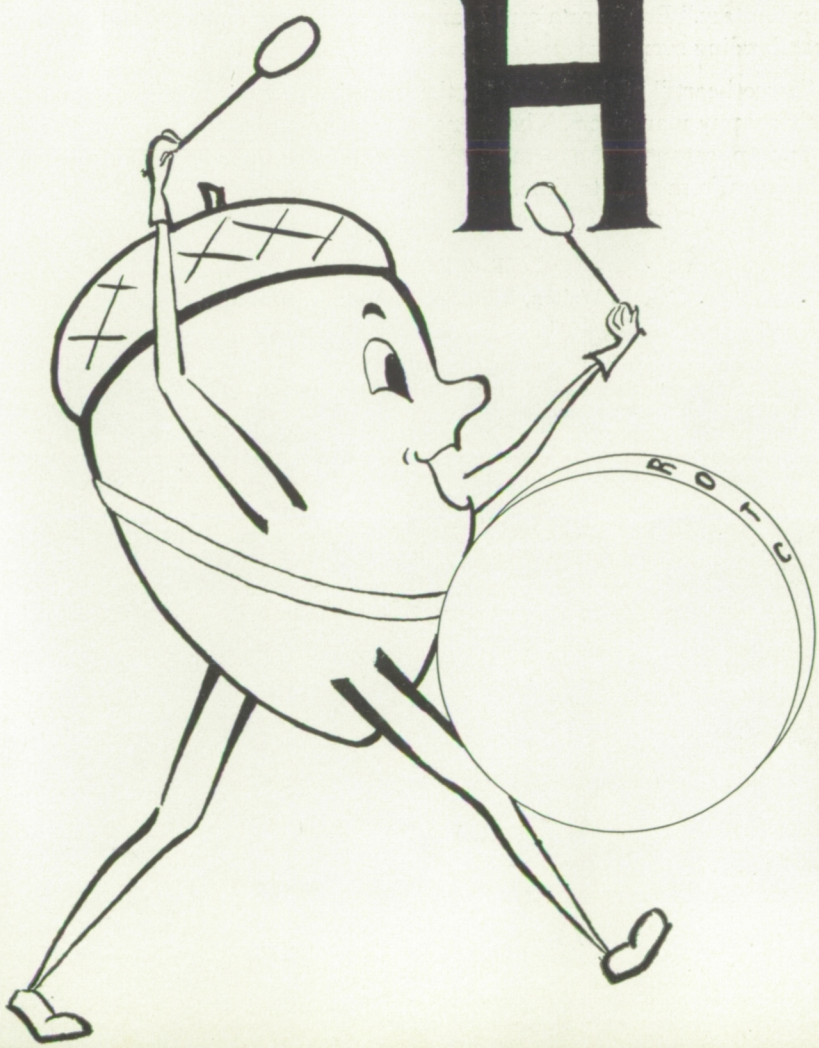

S

R. O. T. C.

R.O.T.C. INSTRUCTORS
Capt. David C. Morgan
M/Sgt. Joseph Walker
M/Sgt. Millart Hardison
S.F.C. Arnold L. Fransen

THE R.O.T.C. YEAR IN REVIEW

The Alameda High School R.O.T.C. meets during zero period five days a week. Classes are held in various classrooms of the language building and in the gymnasium. The classes are conducted by the regular army personnel, assisted by student members of small unit tactics, first aid, weapons, map reading, and military organization. Visual-aid the unit who have completed three years of instruction. The courses taught include: materials such as motion pictures, photographs, maps, and illustrations are used advantageously.

Instruction for parades and for drill is given and is practiced in both the girls' and boys' gymnasium yards. The army personnel assists the cadet officers in formation and in drill work. Weekly parades are held in the Porter School yard.

In addition to training in military leadership and in citizenship, the R.O.T.C. schedules other events for the year. At least one street parade, the Federal Inspecton, and the Annual Competition held at Lincoln Park are scheduled. The Federal Inspection takes place in the spring of the year, when several military officials are sent to inspect the unit and equipment. The Competition brings out the precision platoon and company marching, and inter-company manual-of-arms drill. Numerous medals and awards are given to the honor students in the various levels of instruction and leadership.

This year's extra-curricular activities were varied and numerous. The Sword and Shield Club had several dinners and social events, as did the Non-Com's Club. The cake sale, under the supervision of the sponsors, was a success, as was the Military Ball, "Roman Fantasy." Bob Perata and Lianne Froerer were manager and co-manager of this most dazzling event.

The "Sweethearts" of the R.O.T.C., the sponsors, practice together regularly to perfect their snappy maneuvers. The sponsors are chosen on the basis of their interest, grades, and appearance. The members of the staff assist them by demonstrating marching techniques from time to time.

R.O.T.C. STAFF
B. Walton, B. Boggs, B. Andrew, B. Rutley.

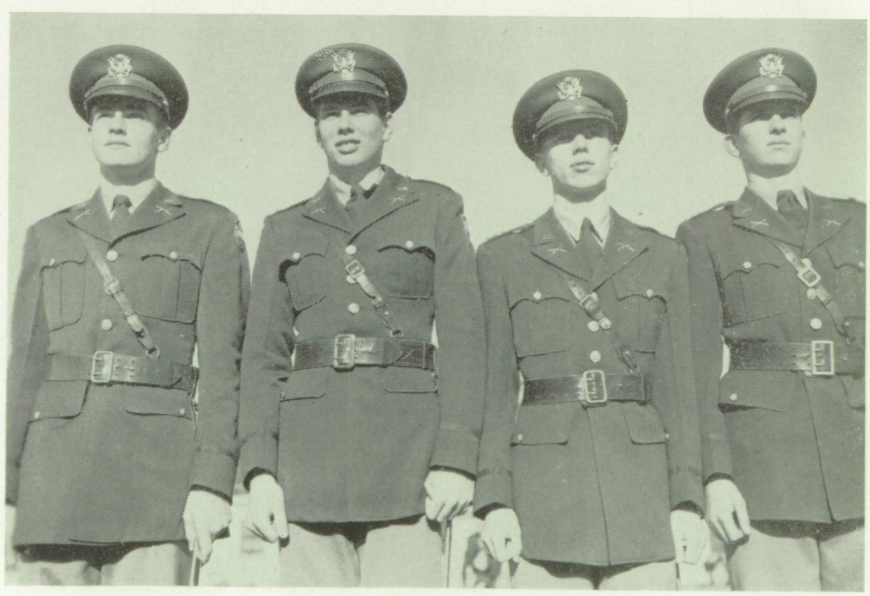

R.O.T.C. COMPANY A

Row I—J. Boone, M. Bennett, J. Cates, L. Blyth, J. Johnson, R. Duffin.

Row II—P. Euler, E. Castillo, T. Beckman, J. Cunningham, J. Isbell, J. Dwyer.

Row III—H. Hughes, R. Pederson, G. Abrahamson, B. Ferrier, L. Kirwan, R. Netherwood.

Row IV—D. Conine, J. Anderson, J. Lahey, R. Barnes, C. Plomgren, R. Nolan.

Row V—F. Brogan, D. Borst, W. Barnes, J. Booth, J. Foreman, L. Burns.

Row VI—B. Erwin, P. Carlton, A. Berry, B. Connell, J. Epperson, B. Parr.

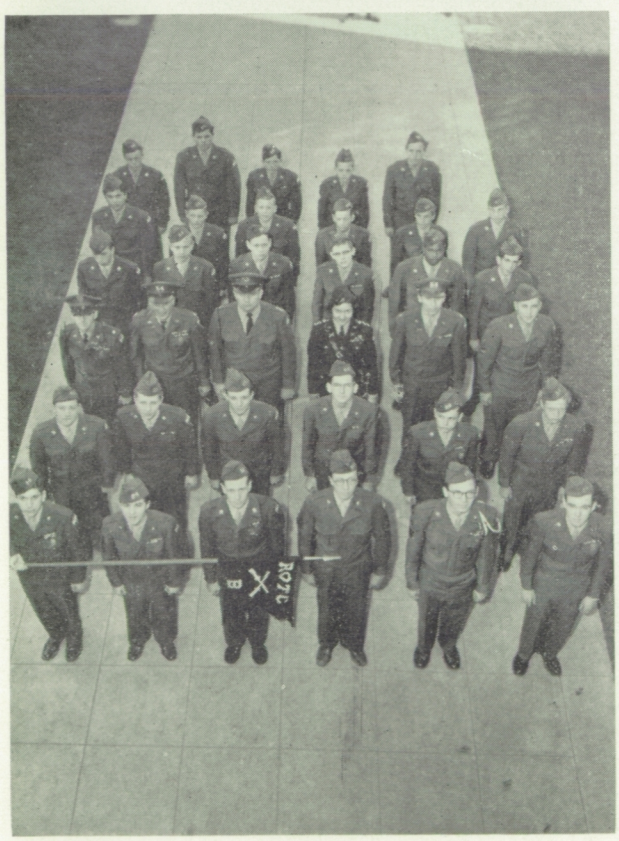

R.O.T.C. COMPANY B

Row I—W. Jacobs, R. Goodman, E. Nidick, P. Genereux, A. Meloy, D. McBride.

Row II—P. Koenig, B. Lenhim, R. McEwing, M. Lamasney, W. Mead, J. Doehler.

Row III—L. Coler-Dark, A. King, G. Abrahamson, C. Aslin, K. Tennier, W. Burkhart.

Row IV—B. Johnson, F. Murray, E. Mueller, D. Deckert, S. Moody, B. Mitchell.

Row V—J. Monroe, K. Gnutzman, D. Hedding, D. Greene, E. Entrican, B. Cummings.

Row VI—B. Lambert, C. Larsen, B. Moffatt, R. Golden.

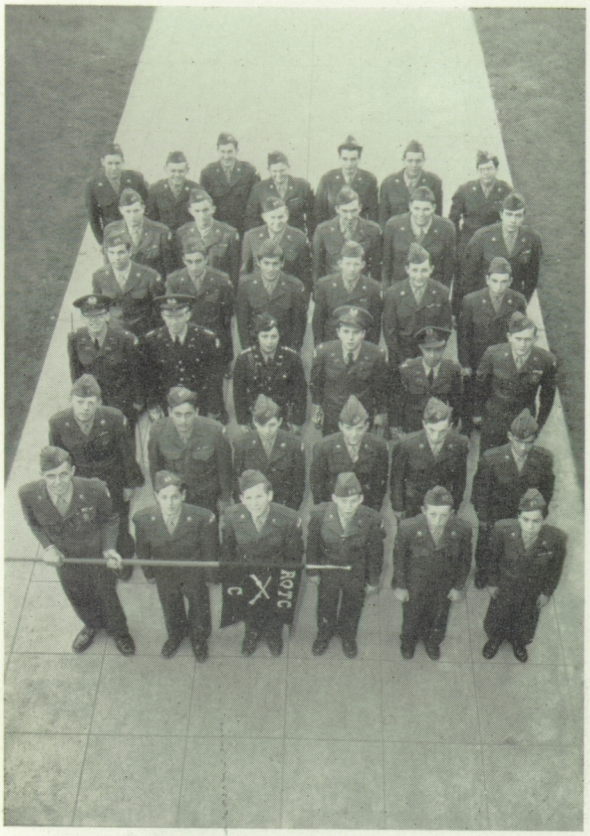

COMPANY C

Row I—R. Parker, E. Lloyd, G. Tiner, C. Whitchurch, R. Williams, L. Vig.

Row II—E. Taylor, A. Thomas, D. Richmond, A. Olivas, J. VonRonne, B. Rita.

Row III—R. Frayher, D. Olson, S. Marie, R. Blake, R. Prado.

Row IV—N. Read, R. Wheller, J. Santos, E. Rasser, D. Wessling, R. Parr.

Row V—D. Tebow, N. McGowan, B. Huit, R. Storey, R. Shull, D. Sowers.

Row VI—A. Steinberg, Z. Wells, B. Mitchell, J. Sutherland, P. Shephard, R. Otterstetter, D. Poupeney.

This year, as in many of the past years, the R.O.T.C. rifle team brought many honors to Alameda High School. The full team consisting of ten men fired well in the Sixth Army, Hearst, and National R.O.T.C. matches.

The members of the color guard are picked from the three companies, and are chosen because of their ability to drill and their general deportment.

Besides getting military drill from the cadet officers of the band, the bandsmen receive musical direction from Mr. Carlton E. Hanson. The R.O.T.C. band is especially indebted to him for his help and interest. The band drills and plays regularly for the parades and for the rest of the special events in which the unit engages.

CADET OFFICERS

GARY ABRAHAMSON

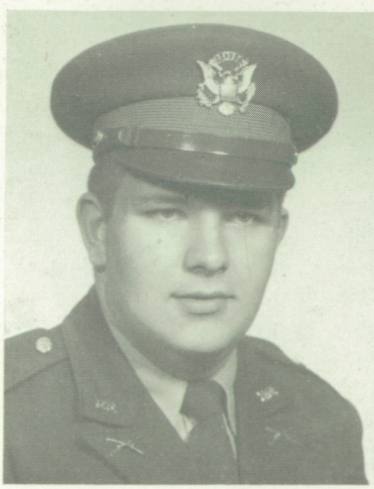

GORDON ABRAHAMSON

DICK LEAR

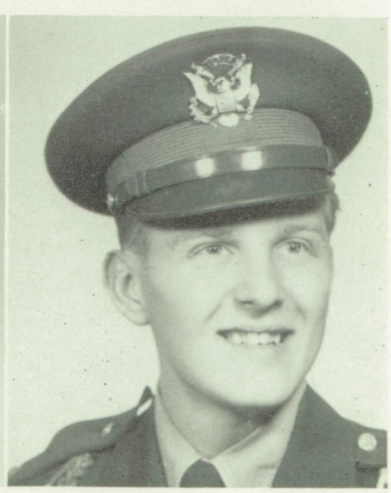

Row I—S. Vergez, D. Cook, T. Winkle, A. Bottemiller, G. Willis, H. Henry, B. Crothers, D. Lear.

Row II—J. Snell, A. Pryor, B. Mason, L. Brodeur, B. Smith, M. Prado, R. Waller, R. Blackman, D. Robertson, C. Schellenberg, B. Hilbish.

Row III—J. Champion, V. Pimental, M. Hurley, J. Frankland, T. Summa, L. Scholar, R. Vega, D. Harris, A. Barns.

R.O.T.C. BAND

R. Pederson, R. Blake, B. Boggs, R. Walton, J. Frankland.

Row II—P. Euler, B. Metzner, E. Taylor, L. Coler-Dark, W. Jacobs.

Row III—G. Ferrier.

R.O.T.C.
RIFLE TEAM

G. Myers, R. Powers, G. Taylor, M. Leach.

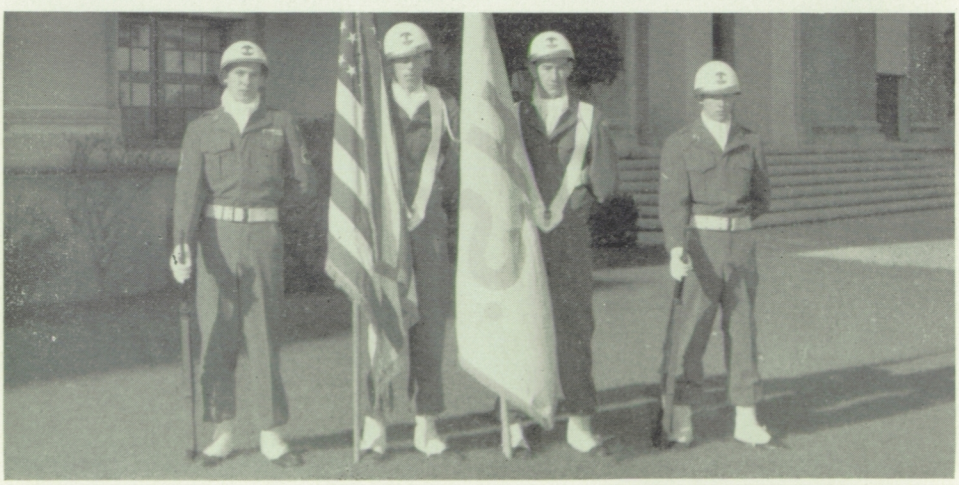

R.O.T.C.
COLOR GUARD

O. Thomas, S. Vergez, B. Carr, S. Maloney, L. Froerer, P. Warner, D. Hanna.

FALL R.O.T.C.
SPONSORS

Row I—R. Rutley, R. Blake, B. Andrew, R. Lofstrand, L. Petersen, R. Prado, W. Burkhardt, R. Netherwood.

Row II—D. Lear, K. Tennier, R. Frayer, D. Olson, B. Walton, B. Boggs, G. Abrahamson, G. Abrahamson, D. Robertson.

R.O.T.C. ASSISTANT INSTRUCTORS

B. Carr, S. Vergez, S. Wadsworth, D. Hanna, E. Fletcher, B. Ferrier, C. Aslin, S. Marie.

SPRING R.O.T.C.
SPONSORS

SWORD AND SHIELD

Row I—B. Carr, S. Wadsworth, S. Vergez, E. Fletcher, D. Hanna, S. Marie, B. Ferrier, C. Aslin.

Row II—B. Walton, B. Boggs, D. Lear, B. Andrew, R. Rutley, D. Olson, G. Abrahamson.

Row III—G. Ferrier, K. Tennier, R. Pederson, A. King, D. Robertson, G. Abrahamson.

Row IV—R. Netherwood, R. Frayher, L. Kirwan, R. Blake.

NON-COMS CLUB

Row I—R. Waller, R. Lofstrand, P. Euler, R. Goodman, E. Nidick, W. Lenheim, D. McBride, A. Bottemiller, L. Scholar.

Row II—H. Henry, B. Hilbish, J. Champion, B. Erwin, L. Brodeur, L. Blyth, L. Burns, R. Blackman, H. Hughes, P. Koenig, T. Winkle.

Row III—R. Vega, R. McEwing, R. Metzner, N. Read, J. Anderson, A. Berry, D. Tebow, R. Parker, R. Storey, G. Willis, M. Hurley.

In Memoriam

DR. WILLIAM G. PADEN

Past Superintendent of Schools

1883 - 1954

Dr. Paden, our superintendent of schools from 1925 to 1952, will be missed by students, faculty and townspeople. Noted for his administrative ability, interest in California History, and civic affairs, Dr. Paden will probably be remembered most vividly for his great enthusiasm and talent for story telling. Through him, the past came alive to his listeners. His memory will live long in the hearts of those who knew him.

CREDITS

Photography	Austin Studios
Engraving	California Art and Engraving Company
Printing	The Times-Star Press
Covers	The S. K. Smith Co.

THANKS . . .

. . . to Mr. Bryan for the great help and assistance he has given us.

. . . to Miss Reichmuth for her untiring assistance in the art work and poster layouts.

. . . to Mel Suko, the Austin photographer, for excellent photography and his great patience with the Senior pictures.

. . . to Mr. Evans and Miss Prichard of California Art and Engraving Company for their help on the dummies of our book and suggestions for more artistic layouts.

. . . to Mr. Shaw, Mr. Schowalter, and Mr. Jones of the Times-Star Press for a fine job of printing and their understanding help and patience with copy and copy deadlines.

. . . to the S. K. Smith Company for its outstanding covers and for obtaining the exact color we wanted.

. . . to Mrs. Domnick, Mrs. Pavid and Miss Ennis for their valued help on the copy.

. . . to Mrs. Hoeksema for the greatly appreciated use of her telephone.

. . . to the office staff for their assistance whenever needed.

. . . to Mrs. Lauck and her classes for mimeographing work.

. . . to all the faculty and club advisers for their help with copy and picture identifications.

. . . to all those students who submitted snapshots and helped on copy.

ADVERTISEMENTS

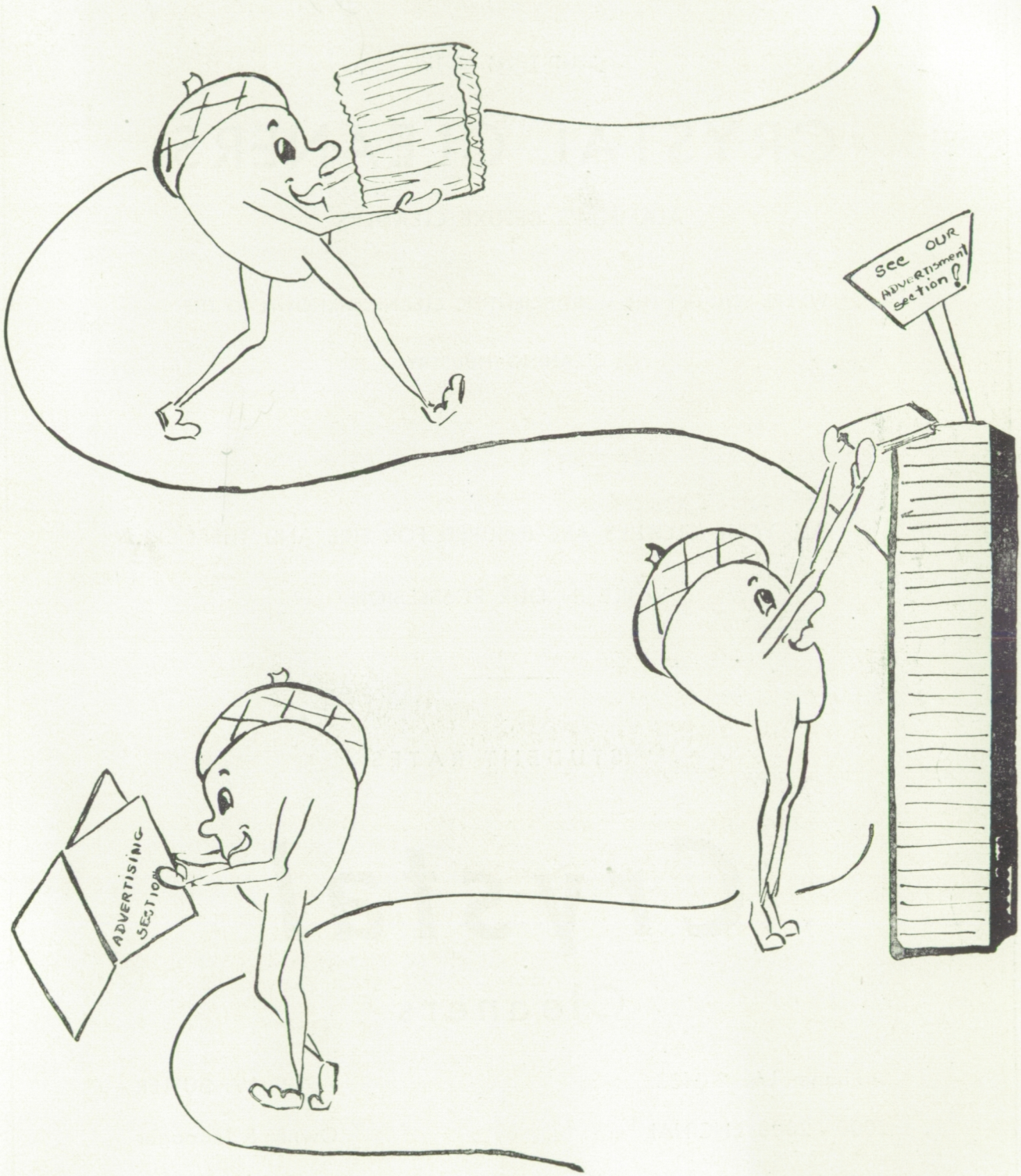

NEXT TIME YOUR HAVE YOUR CLOTHES CLEANED

SEND THEM TO THE

CRYSTAL CLEANERS

ALAMEDA'S DELUXE CLEANERS

WHERE YOU GET THE MOST SCIENTIFIC CLEANING KNOWN TO THE

CLEANING INDUSTRY

ALL YOUR CLOTHES ARE INSURED FOR FIRE AND THEFT

WHILE IN OUR POSSESSION

STUDENT RATES

Crystal

Cleaners

Phone: LA. 2-0433

2000 - 2008 ENCINAL

S. W. BUTLER

Owner & Manager

FASHION HEADQUARTERS FOR THE LARGEST SELECTION OF FINE SKIRTS

Imported and Domestic

Hand-Fashioned Sweaters

Dorothy's

1410 Park St. Alameda

Congratulations to the
CLASS OF JUNE 1954
and to the Editorial Staff for such a fine book
from

ALAMEDA
RADIO
AND
TELEVISION

ALAMEDA'S TELEVISION CENTER

Sales and Service on all Radio Television

2524 SANTA CLARA
LA. 3-3481

COME IN AND SEE OUR HOTPOINT APPLIANCES
TELEVISION IS GOOD WHEN IT'S
SYLVANIA • HOFFMAN • PHILCO • PACKARD BELL
WESTINGHOUSE

JACK'S

ALAMEDA SWEET SHOPPE

Delicious Sodas, Sundaes, Sandwiches

Owner: JACK H. KELLAR

2319 Central Ave. LA. 2-9763

PLAY GOLF at the

ALAMEDA MUNICIPAL GOLF COURSE

FEES:

Week Days	$1.00
Saturdays, Sundays, Holidays	1.25
Monthly Ticket	6.50
Monthly Ticket (Void Saturdays, Sundays, Holidays)	5.00

Special Rates to Alameda High Students 50c after 2:30 on school days

LA. 2-8567

Congratulations and Best Wishes

from

RALPH ARCHINAL

ALAMEDA TYPEWRITER COMPANY

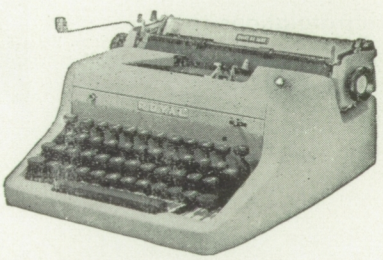

FHRA—2L

2309 SANTA CLARA AVE. • ALAMEDA • LAkehurst 2-4921

ED DEEMER . . . BUICK

SALES AND SERVICE

2431 Santa Clara Ave. LA. 2-6400

Used Car Dept.

2001 Webster St. LA. 3-0202

Congratulations to the Class of '54

HUNT
JEWELRY CO.

STERLING SILVER by

TOWLE WALLACE

GORMAN INTERNATIONAL

REED AND BARTON

WATCHES by

MOVADO HAMILTON

CYMA ELGIN

LONGINES-WITTNAUER

1430 PARK ST. LA. 2-3280

Our Congratulations and Very Best Wishes

TO THE

NEW GRADUATES

FROM

THE BANKS IN ALAMEDA

ALAMEDA CLEARING HOUSE
ASSOCIATION

ENCINAL SHOPPING CENTER

CORNER OF HIGH AND ENCINAL

RUSS AND GENE — GROCERY — VARIETY — PRODUCE

JOE AMBROSE — MEATS — POULTRY — FISH

OLGA ADAMS FASHIONS

SKIRTS • SWEATERS • DATE DRESSES

FORMALS

1425 PARK ST. — PHONE

ALAMEDA — LA. 3-7373

Exotic Corsages to Match Her Gown

LUCILE'S

STUDENT RATES - POPULAR PRICES

2416 CENTRAL AVE. (Opposite Post Office)

LA. 2-0188

Telephone LA. 2-7506

LUXUS LAUNDERIE

SELF SERVICE

Automatic Individual Washing

COMPLETE DRYING SERVICE

1611 PARK STREET

F. C. Carl — Alameda

OLE'S Waffle Shop

1507 PARK STREET

LA. 2-8108

GOOD LUCK TO THE CLASS OF 1954

BEST WISHES

FROM

DON JAMES

JAMES PAINT CO.

Distributors of Glidden Paints

1505 PARK ST. — LA. 3-7516

STONE'S

BICYCLES • TOYS • WHEEL GOODS

2320 SANTA CLARA

QUALITY SCHWINN SCHWINN CHICAGO

AUTHORIZED DEALER

PHONE LAKEHURST 3-3264

LIONEL AND AMERICAN FLYER TRAINS
AGENCY FOR ENGLISH RALEIGH BICYCLES
WE SELL THE BEST — REPAIR THE BEST

Walts MENSHOP

PARK AT SANTA CLARA

STUDENTS LIKE — AND BUY THEIR TOOLS AT—

ALAMEDA HARDWARE

1532 WEBSTER ST.
ALAMEDA

PHONE
LA. 2-9110

CODIGA MOTORS

LINCOLN and MERCURY
SALES and SERVICE

LA. 2-4617

1825 PARK STREET

CONGRATULATIONS:
AND FELLOWS . . . ALBURTS HAS A
FREE TIE FOR THE GRADUATING SENIORS

ALBURTS

1511 WEBSTER ST.
ALAMEDA

3244 FOOTHILL BLVD.
OAKLAND

MISS SAYLOR'S

UNUSUAL CANDIES

THEY'RE THE FINEST

AGNEW REALTY CO.

Extends Wishes of
Happiness and Success
for the years to come to the
Classes of 1953-'54

1432 PARK ST. LA. 3-4000

RCA • PHILCO • ZENITH • SYLVANIA
Sales — TELEVISION — Service
T.V. Service Calls $1.50

WEBSTER ELECTRIC CO.

Alameda's Largest T.V. and Appliance Store
ALAMEDA
1819 WEBSTER ST. LA. 2-7543

SUTHERLAND PHARMACY

RELIABLE
PRESCRIPTION SERVICE

1500 ENCINAL AVE. ALAMEDA
LAKEHURST 2-1422

FAMILY SHOE STORE

FRIENDLY SPORTS FOR THE SMART
TEENAGERS
JOHN C. ROBERTS FOR YOUNG MEN

•

1507 WEBSTER ST. ALAMEDA
Phone: LA. 2-6118

ALAMEDA JEWELERS

HOUSE OF REAL VALUES
QUALITY DIAMONDS
STANDARD MAKE WATCHES
EXPERT WATCH and JEWELRY REPAIRING

Phone LAkehurst 2-1188
1407 PARK STREET

PENNEY'S

The opportunity to learn successful merchandising with future security. To share in the profits of one of the largest companies in the world.

SEE MANAGER OF ANY PENNEY STORE

J. C. PENNEY CO., INC.

PETE'S MARKET

GROCERIES • VEGETABLES
FRUITS • DELICATESSEN

BEST QUALITY MEATS
FREE DELIVERY

1601 PARK STREET
LAkehurst 2-6302 Alameda

VERSAILLES BAKERY

BREAD • CAKES • PIES • PASTRY

•

1306 VERSAILLES AVENUE
Near Encinal Avenue, Alameda
Phone LAkehurst 2-0344

GENSLER-LEE OF ALAMEDA

DIAMOND SPECIALISTS

The Largest Selection of Diamonds and
Nationally Advertised Watches
All Leading Brands
JEWELRY AND WATCH REPAIR DONE
ON PREMISES. NO CHARGE FOR CREDIT

1359 PARK ST. LA. 2-4686

FOR LUNCHEON DESSERTS
TRY CUPCAKES AND COOKIES AT

ELEANOR'S

FINE CAKES
BEAUTIFULLY DECORATED
GRADUATION • BIRTHDAY • WEDDING CAKES
MADE TO ORDER

1414 EVERETT ST. LA. 3-1060

CHEF HOOPER

LOVES TO MAKE GOOD CANDY.
WHO LOVES TO SELL IT TO
WHOM ON THE CORNER
OF PARK AND CENTRAL . . .

SEE THE NEW FIREDOME EIGHT AT

BEAN AND CAVANAUGH

LEE CAVANAUGH, SR. LEE CAVANAUGH, JR.
AND
LT. DAVID CAVANAUGH (In the Army at present)
"I'll Be Back Soon"

YOUR ALAMEDA
DESOTO AND PLYMOUTH DEALER

1700 PARK ST. LA. 3-5247

CHESTNUT STATION BAKERY & GROCERY

Homemade Bread
Pies and Rolls

MAX & HELEN

1914 ENCINAL AVE. ALAMEDA

LA. 2-0855

NEW PARISIAN LAUNDRY

CURTAINS • LACE CLOTHS
OUR SPECIALTY

•

DRY CLEANING
FRANK & ROSALEE JUNEA

2811 ENCINAL AVE. LA. 2-1870

BEST WISHES TO THE
GRADUATES FROM

THE DANDEE DRIVE-IN

2421 ENCINAL AVE. ALAMEDA

ROSS WRIGHT

"WRIGHT SELLS RIGHT"
President A.H.S. Alumni Association

REAL ESTATE • INSURANCE
NOTARY PUBLIC
PROPERTY MANAGEMENT

BUS. LA. 2-5733 RES. LA. 2-4081

2511 SANTA CLARA, ALAMEDA

GRANDE'S SHOES

FOR THE WOMEN

TWEEDIES JOHANSEN
AIR STEP LIFE STRIDE

FOR THE CHILDREN
BUSTER BROWN

FOR THE MEN
ROBLEE PEDWIN

1408 PARK ST. LA. 3-8374

WINDOW SHADES AND
VENETIAN BLINDS
ALL COLORS

ALAMEDA SHADE COMPANY

2306-A ENCINAL AVE. LA. 2-0633

JUSTIN REALTY
AND
INSURANCE

EXTENDS BEST WISHES AND SUCCESS
TO THE CLASSES OF 1954-'55

1526 PARK ST. LA. 2-3567

GORDON'S MARKET

WHOLESALE AND RETAIL MEATS
SPECIALIZING IN ALL CUTS FOR
YOUR HOME DEEP FREEZE

1335 PARK ST. LA. 3-2242

FOR FLOWERS OF THE HIGHEST QUALITY

JOHN S. TOWATA

ALAMEDA'S FINEST FLOWER SHOP

2305 SANTA CLARA AVE.
Modern Creations — Styled by John
Alameda High Alumnus

2305 SANTA CLARA AVE. LA. 2-1314

PHOTOGRAPHIC HEADQUARTERS

CAMERA CORNER OF ALAMEDA

CAMERAS • FILMS • SUPPLIES
REPAIRS • PROJECTORS AND FILM RENTALS

2320 CENTRAL AVENUE
Across from Alameda Theater LA. 2-5487

ALAMEDA LAUNDERETTE

AND

DRY CLEANERS

ONE — STOP — SERVICE

2402 LINCOLN AVE. LA. 3-3348

CHEVROLET

AMERICA'S FIRST CHOICE FOR OVER 23 YEARS

GARLAND CHEVROLET CO.

2424 SANTA CLARA AVE. LA. 2-9221

GLencourt 1-3579 GLencourt 1-3580

COMPLIMENTS OF

EAST BAY POULTRY CO.

LIVE AND DRESSED POULTRY

440 FRANKLIN ST. OAKLAND 7, CALIF.

DRUGS • PRESCRIPTIONS

SCHOOL SUPPLIES

KYLE REXALL DRUG

1433 HIGH ST. LA. 2-3843

ALAMEDA

TELEPHONE LA. 2-4236

ALAMEDA PAINT & WALLPAPER CO.

WALLPAPER AND PAINTERS' SUPPLIES

FULLER • DUPONT • BOYSEN

1523 WEBSTER ST. ALAMEDA

CONGRATULATIONS AND BEST WISHES

from

PARISIAN LAUNDRY

15% DISCOUNT — CASH AND CARRY

2319 LINCOLN AVE. LA. 3-0626

BLUNDEN

TOT & TEEN SHOP

1445 WEBSTER ST. LA. 3-1877

GENERAL REPAIRING • ALL MAKES

CARS AND LIGHT TRUCKS

Just North of City Hall

LAKE'S GARAGE

2264 LINCOLN AVE. LA. 3-5366

ALAMEDA

"FOR EVERYTHING IN MUSIC"

TEMPO MUSIC SHOP

RECORDS

INSTRUMENTS • RENTALS

PRIVATE INSTRUCTIONS

INSTRUMENTS EXPERTLY REPAIRED

1510 WEBSTER ST. LA. 3-6152

DAVIS FOOD STORE

1505 HIGH STREET

•

COMPLETE

FOOD SERVICE

LEWIS B. GROPER

ALAMEDA'S STERLING JEWELER

See the Finest in Nationally Known
STERLING SILVER
Diamonds • Mountings • Famous Watches
Registered Jewelers, American Gem Society

1503 WEBSTER ST. LA. 2-8300

GO TO

BONIERE BAKERY

QUALITY ALWAYS

CUSTOM DESIGNED CAKES
"BUY THE BEST — WE DO"

1417 PARK ST. LA. 2-0110

SPECIAL DISCOUNT TO
ACORN READERS

GIL ASHCOM - NASH

SALES AND SERVICE

1911 PARK ST., ALAMEDA LA. 3-5933
"A Place You Can Trust"

CAMERAS PICTURE FRAMING
GIFTS

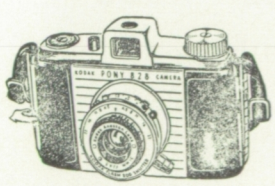

KODAK PONY 828 — $31.50

PIATT'S

1350 PARK ST. LA. 2-4074

MORTON BEAUTY SALON

EXTENDS CONGRATULATIONS TO THE GRADUATING CLASS OF 1954

1414 ENCINAL AVE.
LA. 2-7700
ALAMEDA

SPECIALIZING IN
PERMANENT WAVES
STYLING - TINTING

GOOD LUCK, GRADUATES
FROM
BARKER-TILTON

Headquarters for
LANE CEDAR CHESTS

PARK ST. AT ALAMEDA AVE. LA. 2-0345

LA. 3-3561 LA. 3-3562

ESQUIRE CLEANERS, Inc.

SWEATERS OUR SPECIALTY

2420 LINCOLN AVENUE
Alameda, California
10% STUDENT DISCOUNT

HAMILTON BROS.
ALAMEDA BOOTERY

1434 PARK STREET
"SHOES FOR THE ENTIRE FAMILY"
Best of Luck to the Grads of June '54 and February '55
Remember on the Way
POLLY DEBS & SPALDINGS
Will Guide You Right

SPROUSE-REITZ, Inc.

•

HEADQUARTERS FOR ALL YOUR
SCHOOL NEEDS

•

1341 PARK ST. LA. 2-4034
ALAMEDA

ALAMEDA DELICATESSEN

A COMPLETE LINE OF DELICACIES

2327 CENTRAL AVENUE
ALAMEDA, CALIFORNIA
PHONE LA. 2-2272

• BOOKS
• PICTURE FRAMING

EVERETT E. FARWELL

2323 SANTA CLARA AVENUE
(West of Park Street)

BIDS • PROGRAMS • TICKETS

ENCINAL PRESS

PRINTERS

1329 PARK STREET
ALAMEDA LA. 2-7667

GOODYEAR TIRES DIRECT FACTORY DEALER

CHRYSLER - PLYMOUTH

"V8 235 H. P."

SALES • PARTS • SERVICE

HUFFMAN MOTOR CO.

1630 PARK ST., ALAMEDA LA. 3-2751

TRADER BICKNELL

UNITED SERVICE APPLIANCES

TELEVISION • RADIO • APPLIANCES

SALES AND SERVICE

DON'T THROW IT AWAY! TRADE IT IN!

1522 WEBSTER ST. LA. 3-8500

Rhododendrons

Everett "Ed" Farwell, Jr.

OAK KNOLL GARDEN CENTER

SPECIALIZING IN AMERICA'S FINEST HYBRID RHODODENDRONS

LOckhaven 8-0511

7950 MOUNTAIN BLVD. OAKLAND

CONGRATULATIONS TO THE SENIOR CLASS

FROM YOUR ACORN PHOTOGRAPHER

THANKS . . .

AUSTIN'S

fitzgerald's
OF ALAMEDA
PHONE LA 3-2450
1504 WEBSTER ST. Jewelers

W. E. FITZGERALD

1504 WEBSTER STREET LA. 3-2450

ALAMEDA, CALIFORNIA

GOOD HEALTH AND HAPPINESS IS OUR WISH TO THE

GRADUATING CLASS

GADSDEN'S STATIONERY STORE

1435 PARK STREET

Phones: LAkehurst 2-1844 • LAkehurst 2-1845

CAMISA BROS.

ESTABLISHED 1931

ROOFING • SHEET METAL • HEATING

FRASER GAS FURNACES • CERTAIN-TEED ROOFING

1901 BROADWAY LA. 2-7266

ALAMEDA CHOICE MARKET

1540 PARK STREET LA. 2-5678

ALAMEDA SPORTING GOODS

ATHLETIC EQUIPMENT • JOHNSON OUTBOARD MOTORS

SALES AND SERVICE

HUNTING • FISHING • ARCHERY EQUIPMENT

TENNIS RESTRINGING

FISHING ROD AND REEL REPAIRING

1516 PARK ST. LA. 3-7121

DOLLAR FOR DOLLAR YOU CAN'T BEAT A PONTIAC

OR

RAY PONTIAC

SALES • SERVICE • PARTS

ALAMEDA

2414 CENTRAL AVE. LA. 2-1121

BERNARDI

EXCLUSIVE DRY CLEANERS

Also Featuring Ladies' Tailored Slacks and Pedal Pushers

Men's Slacks Made to Special Order

Button Holes Made to Order • Knits Hand Blocked

1222 PARK ST. LA. 2-2876 — LA. 2-2877

CONGRATULATIONS AND BEST WISHES

TO THE

GRADUATING CLASS OF 1954

THE ALAMEDA FOOD SHOP

"Where Friends Meet Friends"

Dear Janice:
It has been
so nice knowing
you this last term. You
certainly are a darling girl.
Good luck in all you ever
do. Very sincerely
Lane
Sylvia Duran

THE CITY OF

ALAMEDA

and

THE ALAMEDA CHAMBER OF COMMERCE

CONGRATULATE

THE CLASSES

of

JUNE '54 AND FEBRUARY '55

CONGRATULATIONS
TO THE CLASS OF 1954 FROM
LADY ESTHER'S
PASTRY SHOP
Personalized Efforts for Special Occasions
1409½ PARK ST. LA. 2-6622

ALAMEDA APOTHECARY
PROFESSIONAL PHARMACY
2237 CENTRAL AVENUE
LA. 3-6168

IN ALAMEDA IT'S
ALAMEDA STEAM
LAUNDRY
2235 LINCOLN AVE. LA. 2-1727

MISS ALAMEDA
LADIES' APPAREL
COATS • SUITS • DRESSES • FURS
1428 PARK ST., ALAMEDA LA. 2-8762

Jeanne Hilbish
INTERIORS
DECORATORS & FURNISHERS
1528 PARK ST. ALAMEDA LA. 3-7073
1530 WASHINGTON AVE. PELTON CENTER
SAN LEANDRO

WESTERN MEAT MARKET
FEATURING THE FINEST MEATS
OBTAINABLE
1424 PARK STREET
LA. 3-1808

ALAMEDA GLASS AND
PAINT CO.
"ALAMEDA'S HOUSE OF GLASS"
"YOUR DUTCH-BOY DEALER"
Best Wishes to the Class of '54
1617 PARK ST. LA. 2-2985

COMPLIMENTS OF
THE RICKSHA
CHINESE FOOD
1323 HIGH STREET
Alameda, California LAkehurst 3-3783

MARSHALL STEEL

Certified Dry Cleaning

Quality Launderers

2318A CENTRAL AVE. LA. 2-7100

GALLENKAMP'S

FAMOUS

BLUEBIRD SHOES FOR CHILDREN

Comlete Line of

FRISKIES, SADDLES, BUCKS,

and LEATHERS

TRY

TUCKER'S

Super - Creamed

ICE CREAM

1518 PARK ST. LA. 2-4960

HALL'S MODERN FURNITURE

Excitingly New and Different

We Also Have Complete Lines of

Unfinished Furniture

1623 PARK ST. LA. 2-1933

SERVICE IS THE KEYNOTE AT

SOUTH SHORE REALTY

May the Good Things

in Life Be Yours

2306 CENTRAL AVE. LA. 3-9656

YOU'LL HAVE TROUBLE

GETTING A GOOD JOB

If you don't have a skill that is in demand

BE A GRADUATE

COMPTOMETER OPERATOR

Our grads in constant demand

Day and Evening Classes

Low installment tuition

TRY IT FREE

2 Days or Evenings

THE COMPTOMETER SCHOOLS

46 Kearny St., San Francisco GA. 1-2447

534 20th St., Oakland GL. 1-5680

214 Anglo Bank Bldg., San Jose CY. 5-0930

Laura Scudder's

SMACKIN' FRESH FOODS

BLUE BIRD POTATO

CHIPS, INC.

966 - 81st Ave. Oakland

KITTY'S KUBBARD

Come and Eat Where Old Friends Meet

DELICIOUS BEEFBURGERS

DOGS • SHAKES

1320 OAK ST. LA.3-9571

CONGRATULATIONS TO THE CLASSES OF 1954 AND 1955

ALAMEDA DRUG CO.

PRESCRIPTION SPECIALISTS

FREE FAST DELIVERY

1501 PARK ST. LA. 2-2552

REVELATION CLEANING

Decidedly Different

2309 ENCINAL AVENUE, ALAMEDA LA. 2-9131

10% CLEANING DISCOUNT WITH PRESENTATION OF STUDENT CARD

ELECTRICITY IS CHEAP
IN ALAMEDA

In Planning Your Future Home . . .

Make Cooking a Pleasure—by Including

A MODERN ELECTRIC RANGE

A Greater Use of Electricity Means a Better Way of Life

BUREAU OF ELECTRICITY

DEPARTMENT OF PUBLIC UTILITIES • CITY OF ALAMEDA

P. O. Drawer H, 2440 Santa Clara Avenue LA. 2-7411

ALTERATIONS • CLEANING
PRESSING

The Alameda Tailor

Custom Tailoring
John DeGrano
736 CENTRAL AVE. LA. 3-1748

Congratulations to the Class of 1954

SHAW & LUNT

REAL ESTATE AND INSURANCE

DICK THUNDER, Owner

1438 PARK ST. LA. 3-2020

A. D. RAMSEY MOTOR CO.

STUDEBAKER DEALER

Used Car Department

Certified Used Cars

1809 WEBSTER ST., ALAMEDA LA. 3-5631

SAVE UP TO ½

ALAMEDA SHOE WAREHOUSE

Shoes for the Entire Family

1338 PARK ST. LA. 3-8643

BEST WISHES
TO THE GRADUATES OF 1954
YOUR NEIGHBOR

THE ALL DRUG CO.

"All" the Best in
PRESCRIPTIONS • DRUGS • COSMETICS
PARK AND CENTRAL ALAMEDA

HOFMAN'S BAKERY

ALAMEDA

918 CENTRAL AVE. LA. 2-6050

Best Wishes to the Class of June, '54

L & H PAINTS BOYSEN PAINTS

MARK'S PAINT SHOP

"Everything for Your Painting Needs"

5025 TELEGRAPH AVE. OAKLAND, CALIFORNIA

WINDOWSHADES • KEYS • WALLPAPER

CONGRATULATIONS TO THE

CLASSES OF 1954-55

SHERMAN'S MARKET

1429 HIGH ST. LA. 2-4211

SANTA CLARA PHARMACY

Good Luck to the Class of '54

FRANK REYNOLDS

ALAMEDA

851 SANTA CLARA AVE. LA. 2-3090

SMITH MOTORS OF ALAMEDA, INC.

DODGE — PLYMOUTH

Used Cars
Automobile Repairs
Body and Fender Work

Sales Dept. 2313 Encinal Ave. LA. 3-6769
Service Dept. 2314 Alameda Ave. LA. 3-2772

ART'S SUPER SERVICE

Eagle and Webster Streets, Alameda

COMPLETE AUTO SERVICE

Featuring
SHELL GASOLINE AND OIL
FIRESTONE TIRES AND BATTERIES

Congratulations and Good Luck, Seniors

from the PRINTERS of

THE OAK LEAF AND THE ACORN

TIMES-STAR PRESS

COMMERCIAL PRINTERS & PUBLISHERS
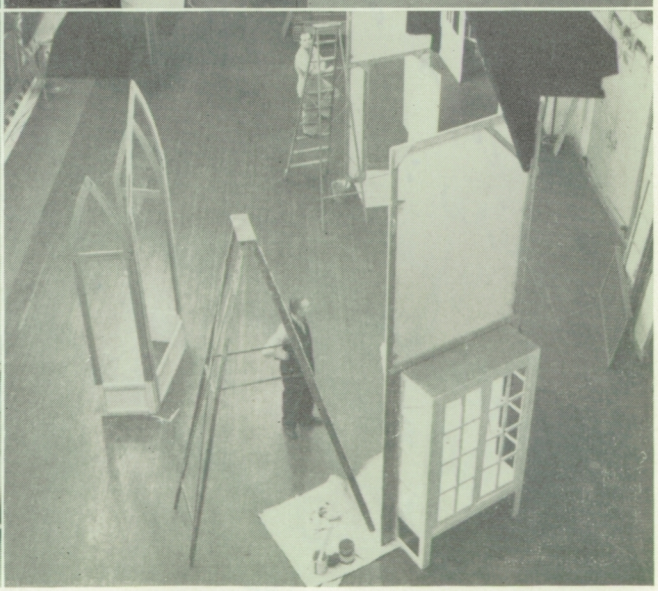
TIMES-STAR BUILDING • OAK STREET & TIMES WAY
ALAMEDA, CALIFORNIA • PHONE LAKEHURST 3-1203